VISIT…

LANZAROTE Caliente.COM

Original Soundtrack Collection

It contains a CD with the Film Music of Ennio Morricone

ENNIO MORRICONE

THE BEST OF

RICORDI

AMANTI D'OLTRETOMBA	Amanti d'oltretomba	6
C'ERA UNA VOLTA IL WEST	Addio a Cheyenne	8
	Titoli	10
	L'uomo dell'armonica	12
GIU' LA TESTA	Titoli	15
GLI INDIFFERENTI	Trionfo d'amore	20
IL MAESTRO E MARGHERITA	L'incontro	22
IL SEGRETO DEL SAHARA	Saharan dream	24
	Miriam and Philipe	26
LA LEGGENDA DEL PIANISTA SULL'OCEANO	Plying love	28
L'AVVENTURIERO	L'avventuriero	32
LEGAMI!	Legami!	35
MENAGE ALL'ITALIANA	In fondo ai miei occhi	38
METELLO	Metello	40
ONCE UPON A TIME IN AMERICA	Once upon a time in America	42
PER AMORE	Tornare è come morire	43
PER LE ANTICHE SCALE	Per le antiche scale	45
PER UN PUGNO DI DOLLARI	Per un pugno di dollari	48
	Titoli	50
SACCO E VANZETTI	Here's to you	56
	La ballata di Sacco e Vanzetti	58
	Speranze di libertà	62

From "Amanti d'oltretomba"

Amanti d'oltretomba

Music by
E. MORRICONE

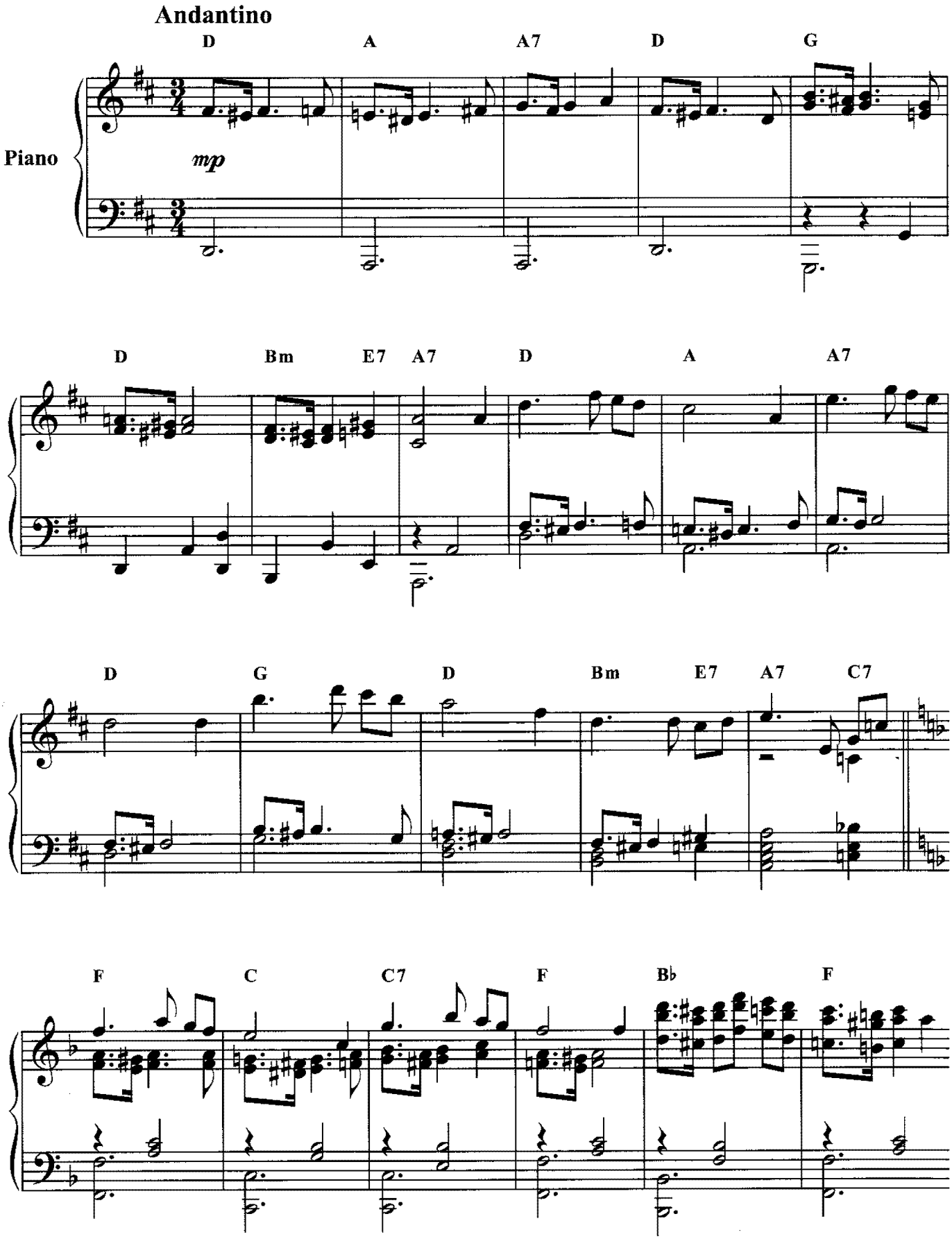

© Copyright 1995 by BMG RICORDI MUSIC PUBLISHING S.p.A. - via G. Berchet, 2 - 20121 Milano
Tutti i diritti riservati - All rights reserved

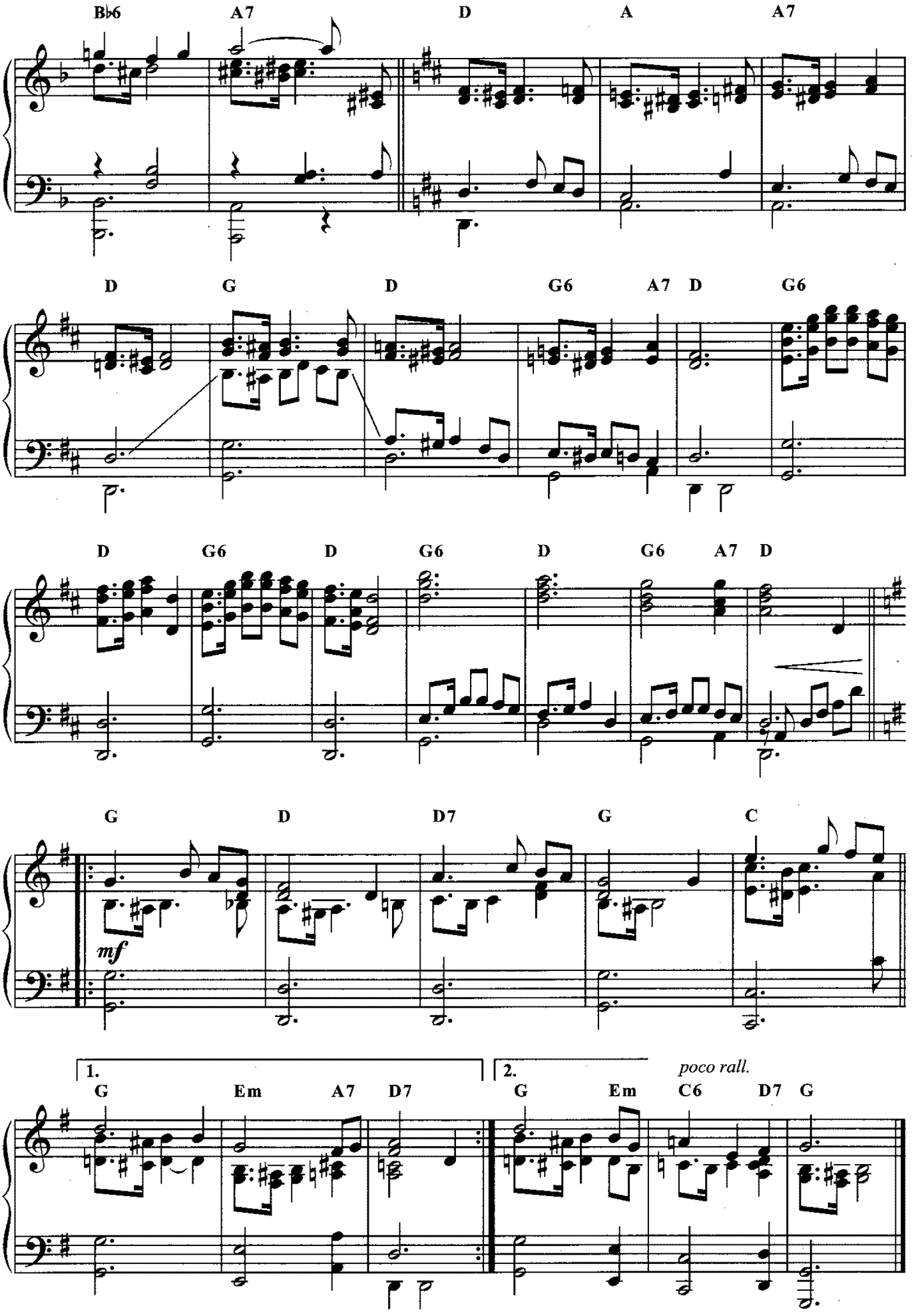
B♭6
A7
D
A
A7
D
G
D
G6
A7
D
G6
D
G6
D
G6
D
G6
A7
D
G
D
D7
G
C
mf
1.
G
Em
A7
D7
2.
G
Em
poco rall.
C6
D7
G

From "C'era una volta il West"

Addio a Cheyenne

Music by
E. MORRICONE

Moderatamente

Piano

mp

Am Am D

Am D

Am D G B7/F♯ B7 Em

Em/D Cmaj7 Em/B Am D

© Copyright 1969 by BMG RICORDI MUSIC PUBLISHING S.p.A. - via G. Berchet, 2 - 20121 Milano
Tutti i diritti riservati - All rights reserved

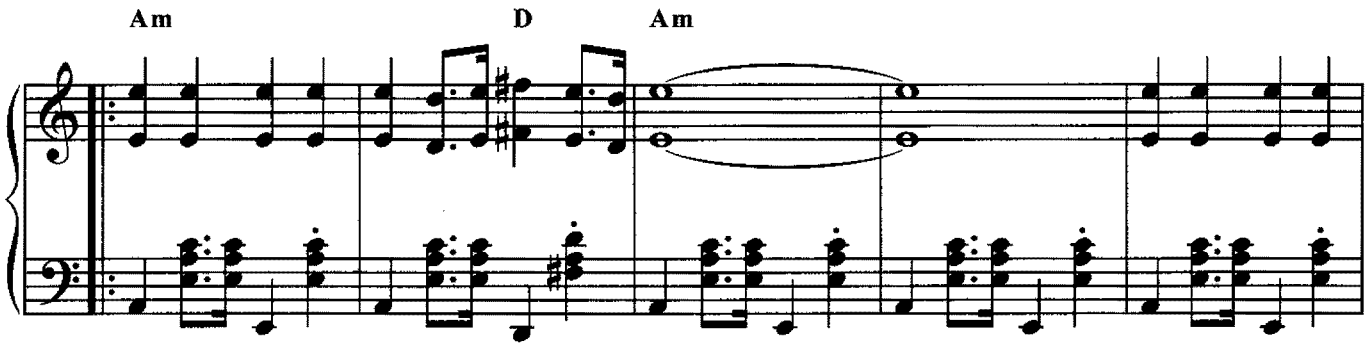
Am
D
Am

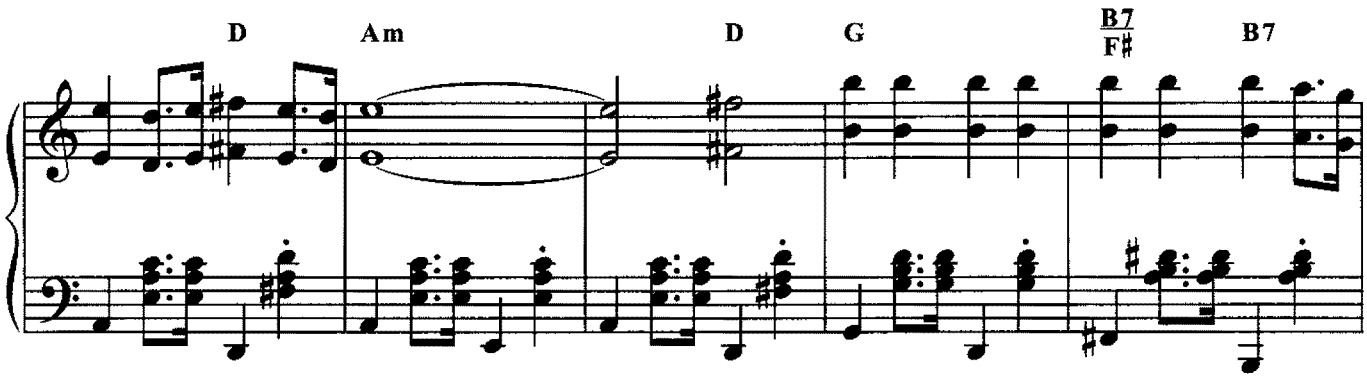
D
Am
D
G
B7
F♯
B7

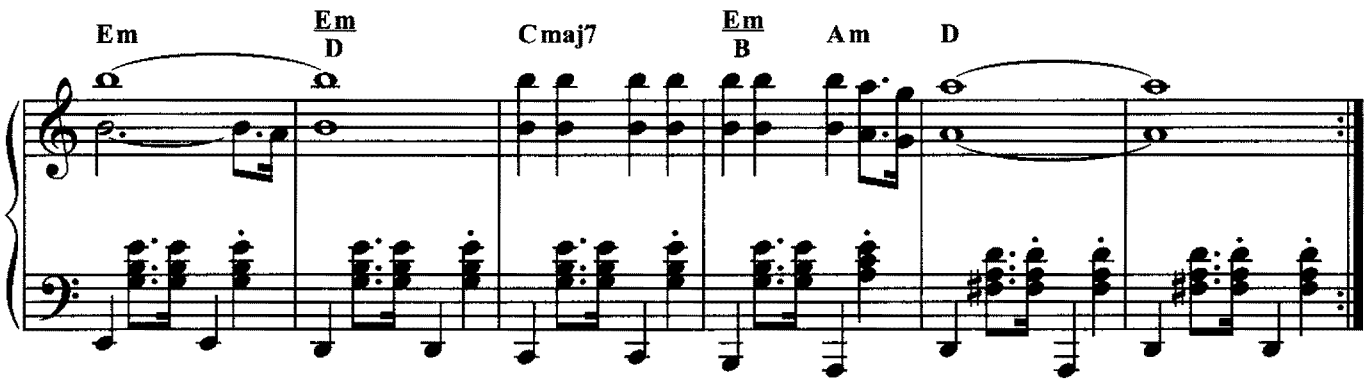
Em
Em
D
Cmaj7
Em
B
Am
D

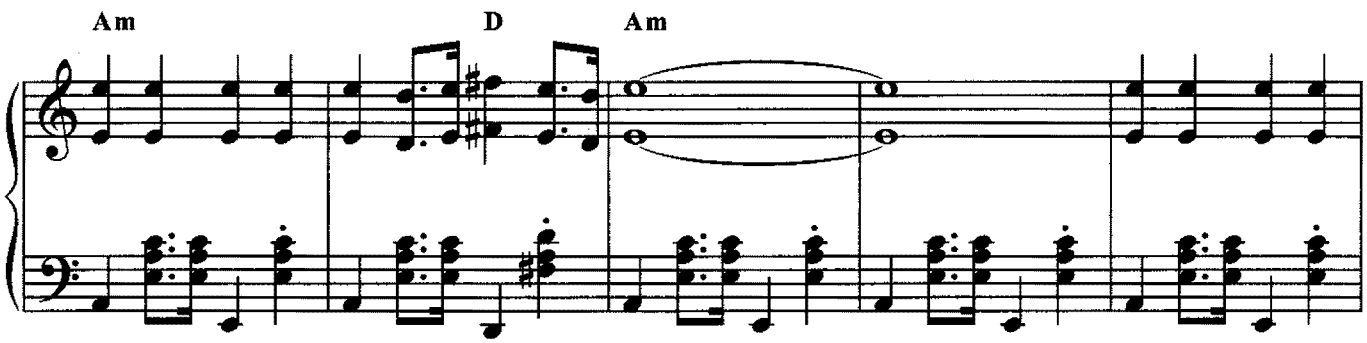
Am
D
Am

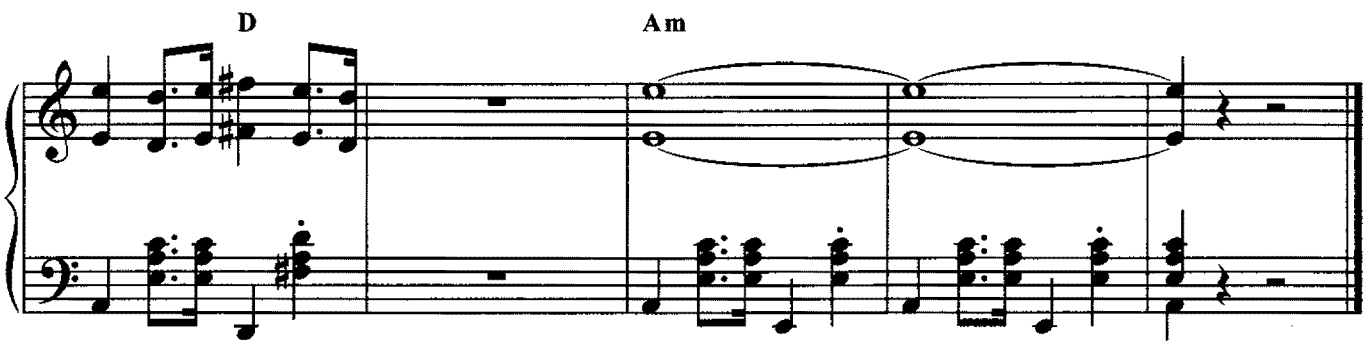
D
Am

From "C'era una volta il West"

Titoli

Music by
E. MORRICONE

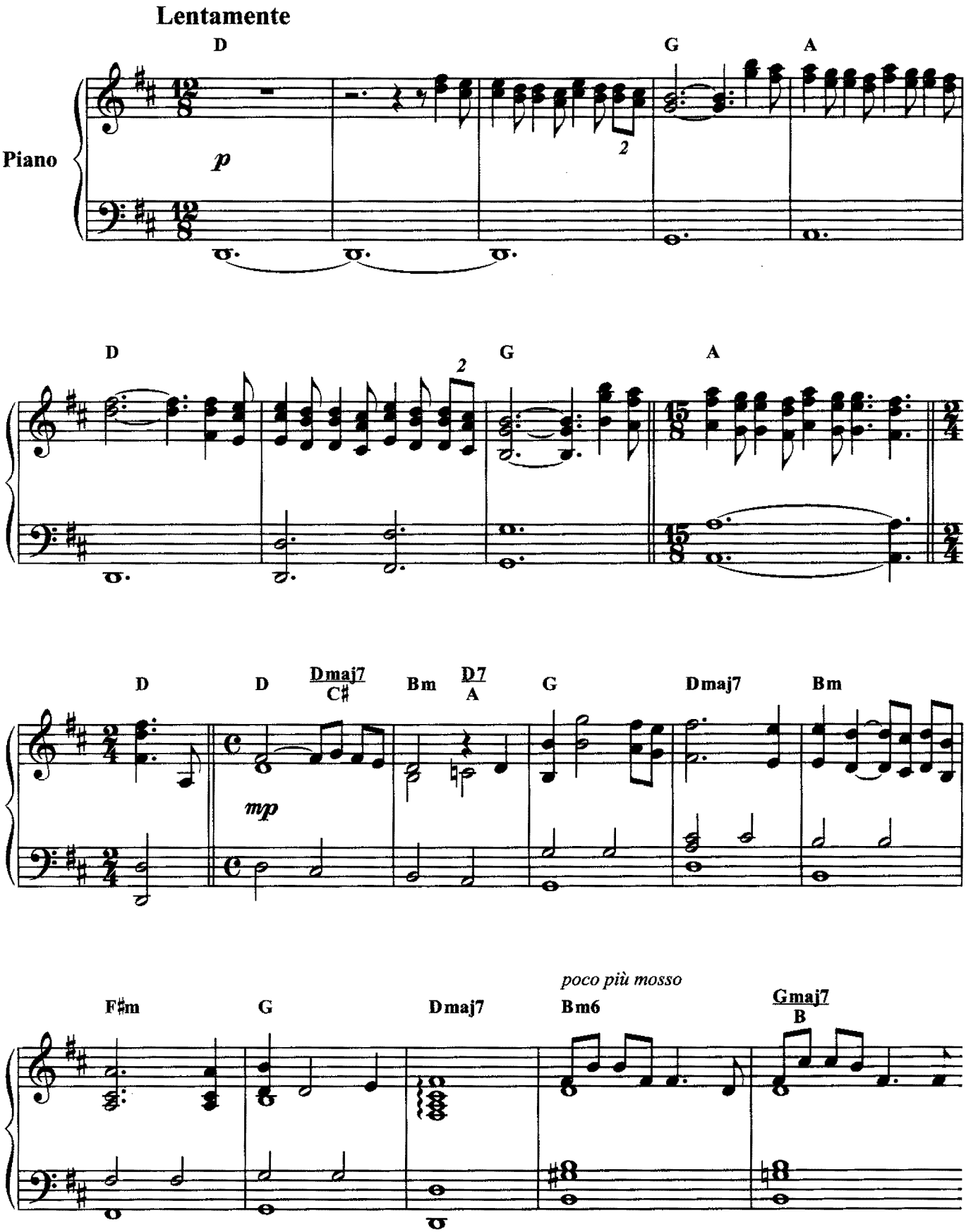

© Copyright 1969 by BMG RICORDI MUSIC PUBLISHING S.p.A. - via G. Berchet, 2 - 20121 Milano
Tutti i diritti riservati - All rights reserved

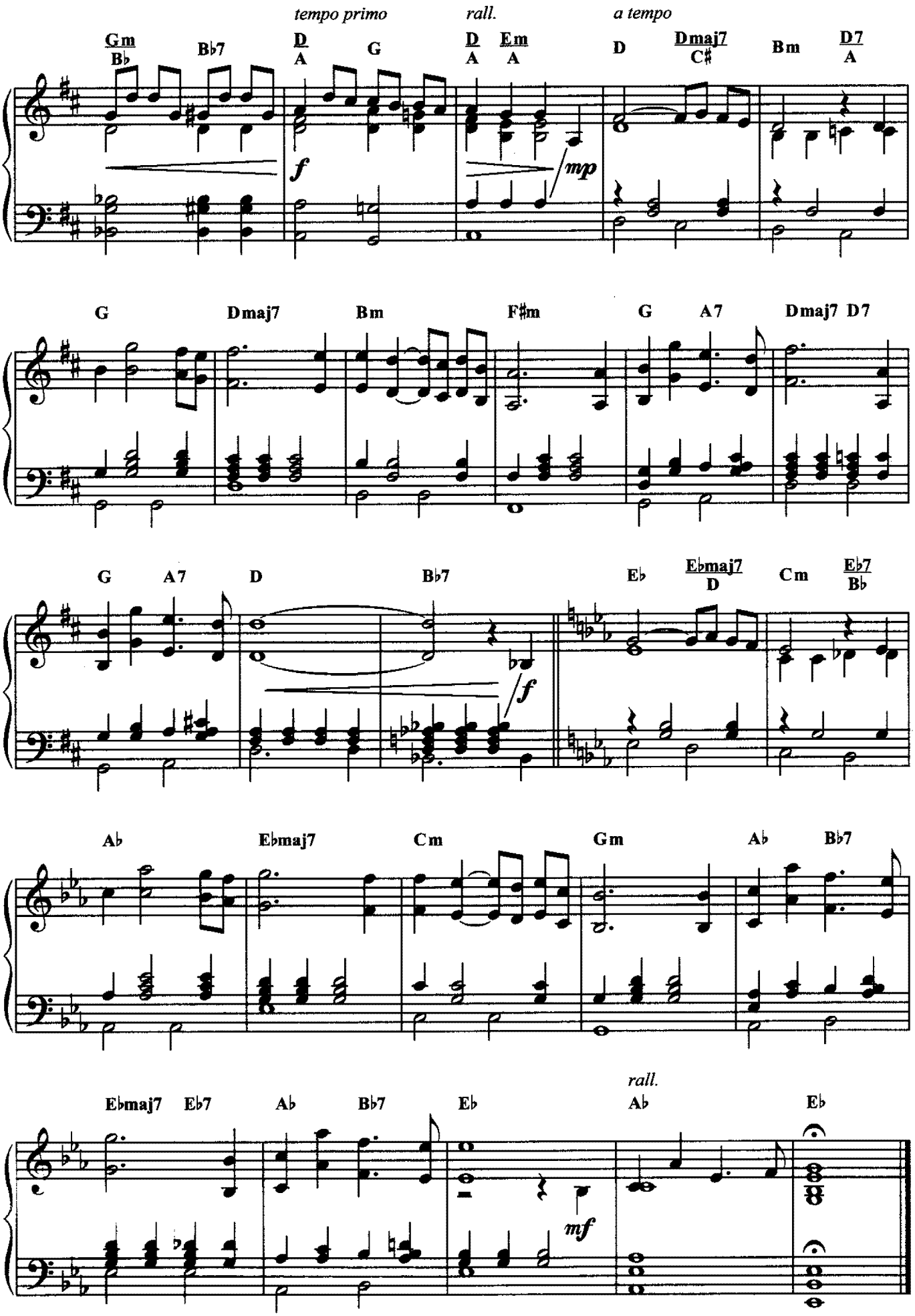
tempo primo
rall.
a tempo
Gm/B♭ B♭7 D/A G D/A Em/A D Dmaj7/C♯ Bm D7/A
f
mp
G Dmaj7 Bm F♯m G A7 Dmaj7 D7
G A7 D B♭7 E♭ E♭maj7/D Cm E♭7/B♭
f
A♭ E♭maj7 Cm Gm A♭ B♭7
E♭maj7 E♭7 A♭ B♭7 E♭
rall.
A♭ E♭
mf

From "C'era una volta il West"

L'uomo dell'armonica

Music by
E. MORRICONE

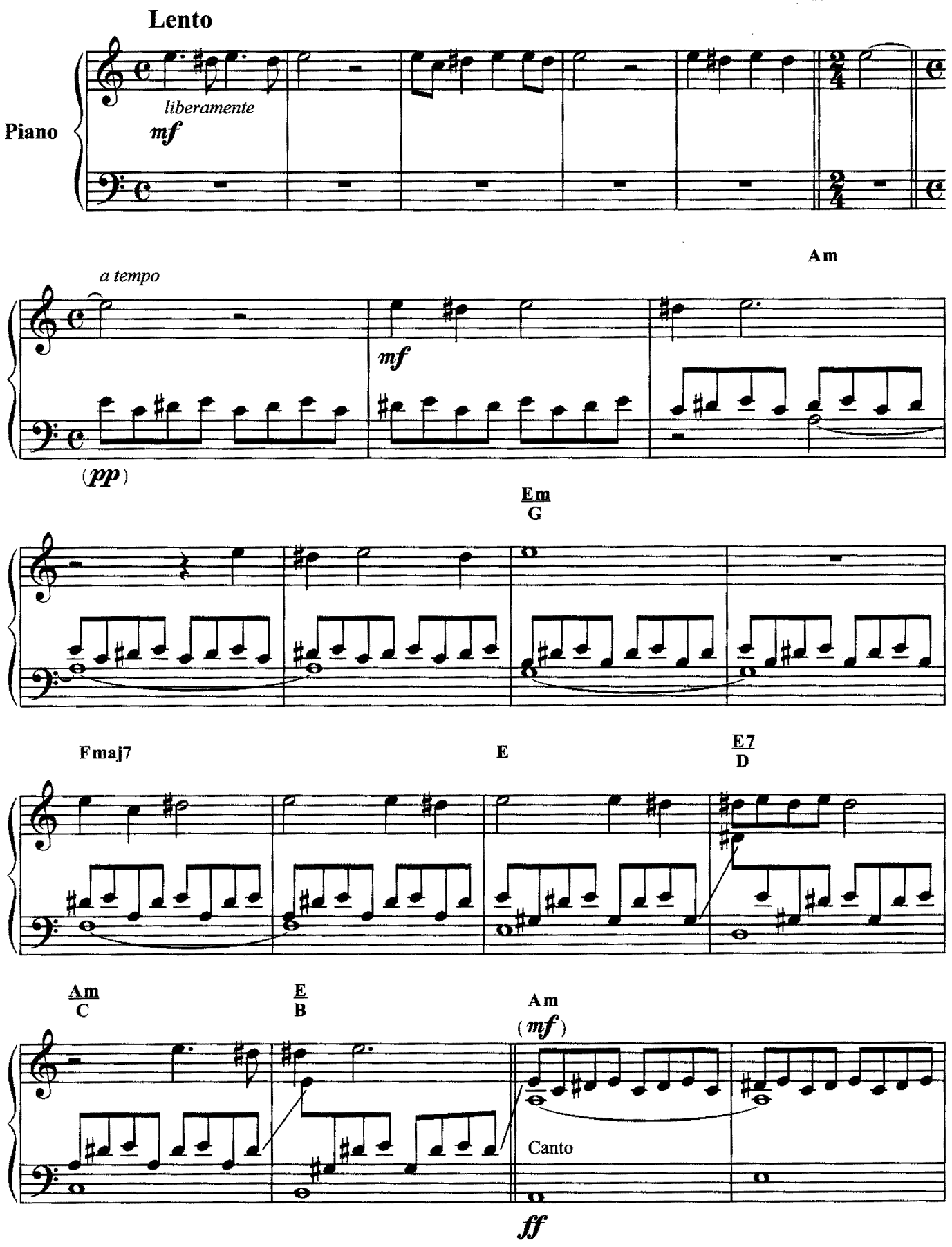

© Copyright 1969 by BMG RICORDI MUSIC PUBLISHING S.p.A. - via G. Berchet, 2 - 20121 Milano
Tutti i diritti riservati - All rights reserved

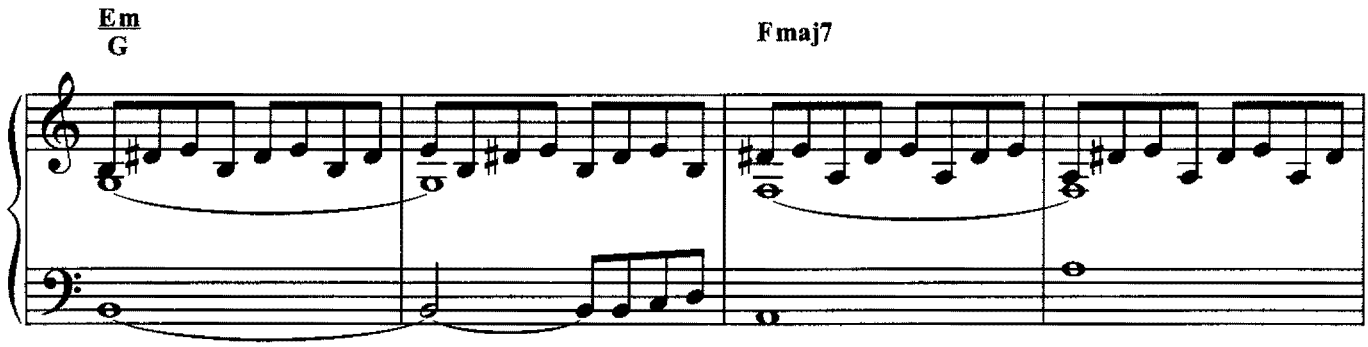
Em/G
Fmaj7

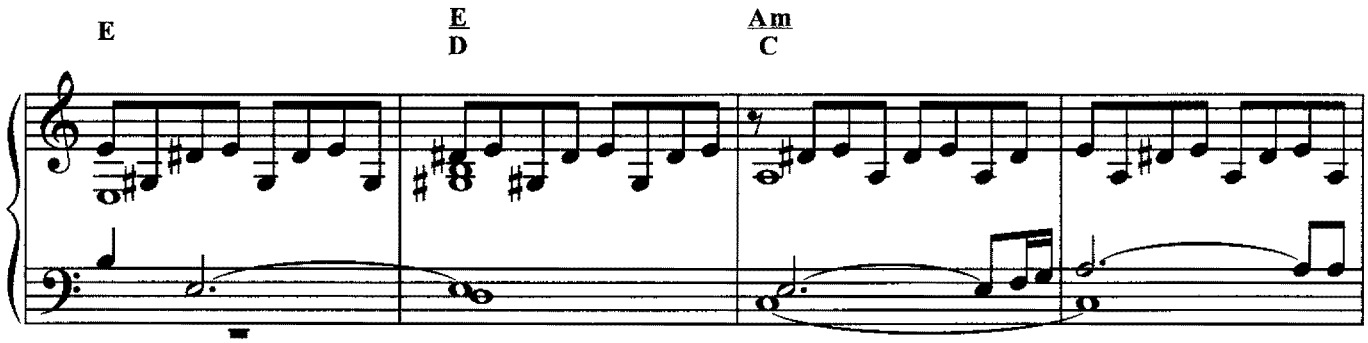
E
E/D
Am/C

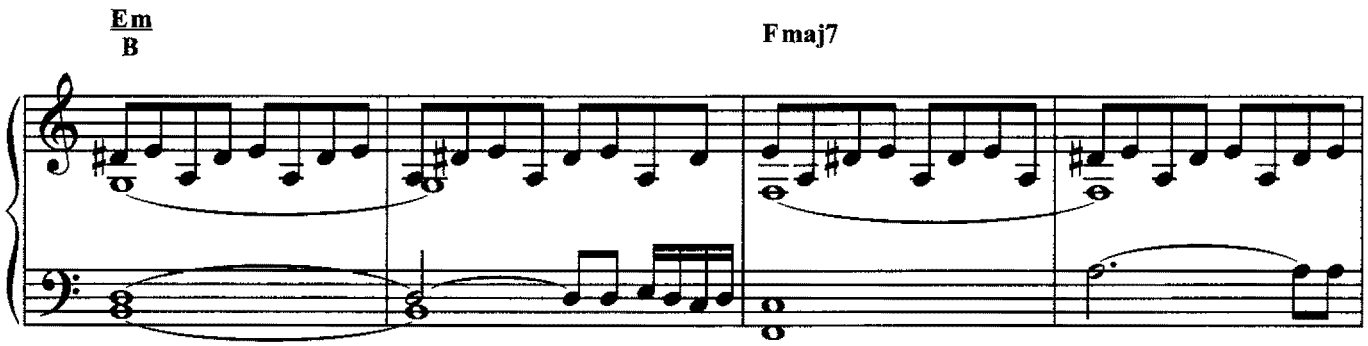
Em/B
Fmaj7

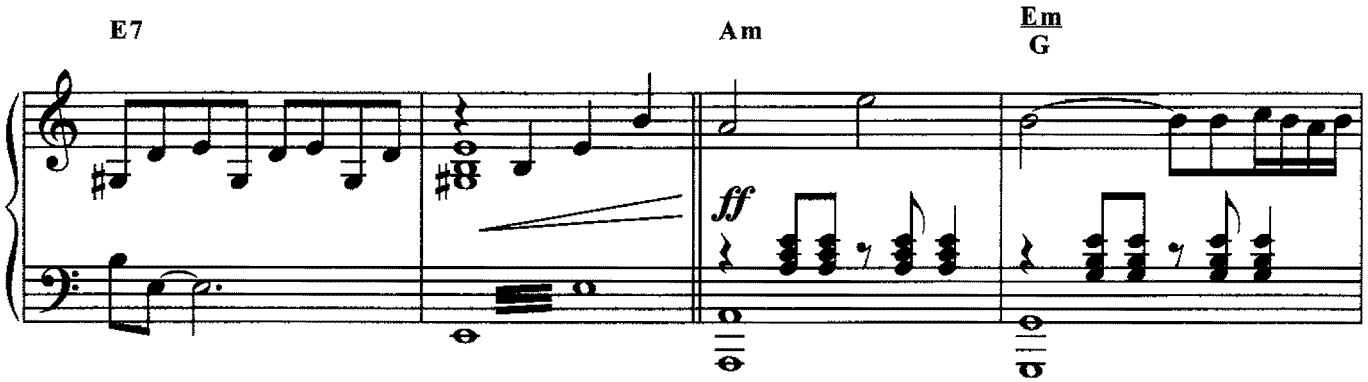
E7
Am
Em/G
ff

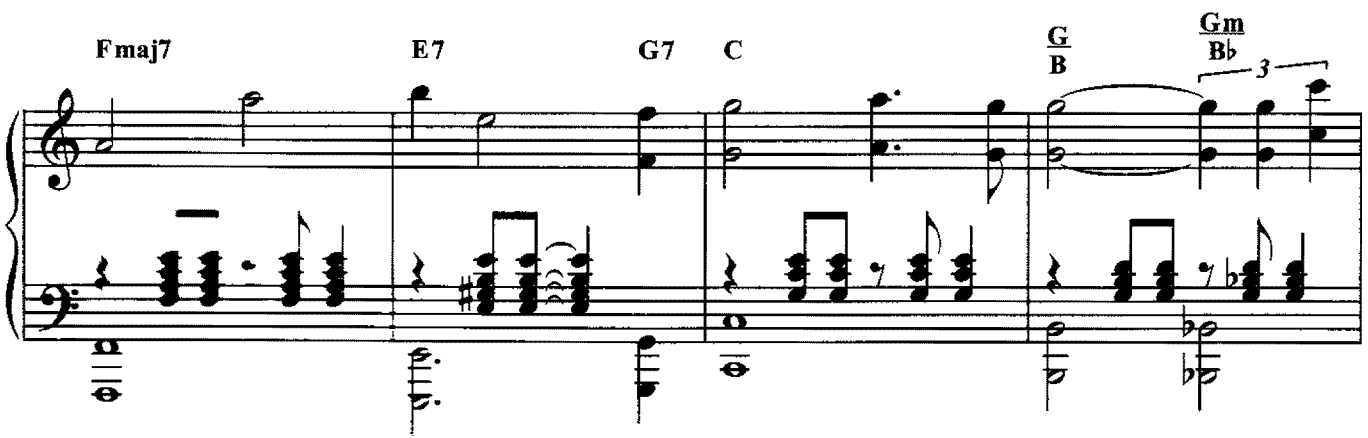
Fmaj7
E7
G7
C
G/B
Gm/B♭
3

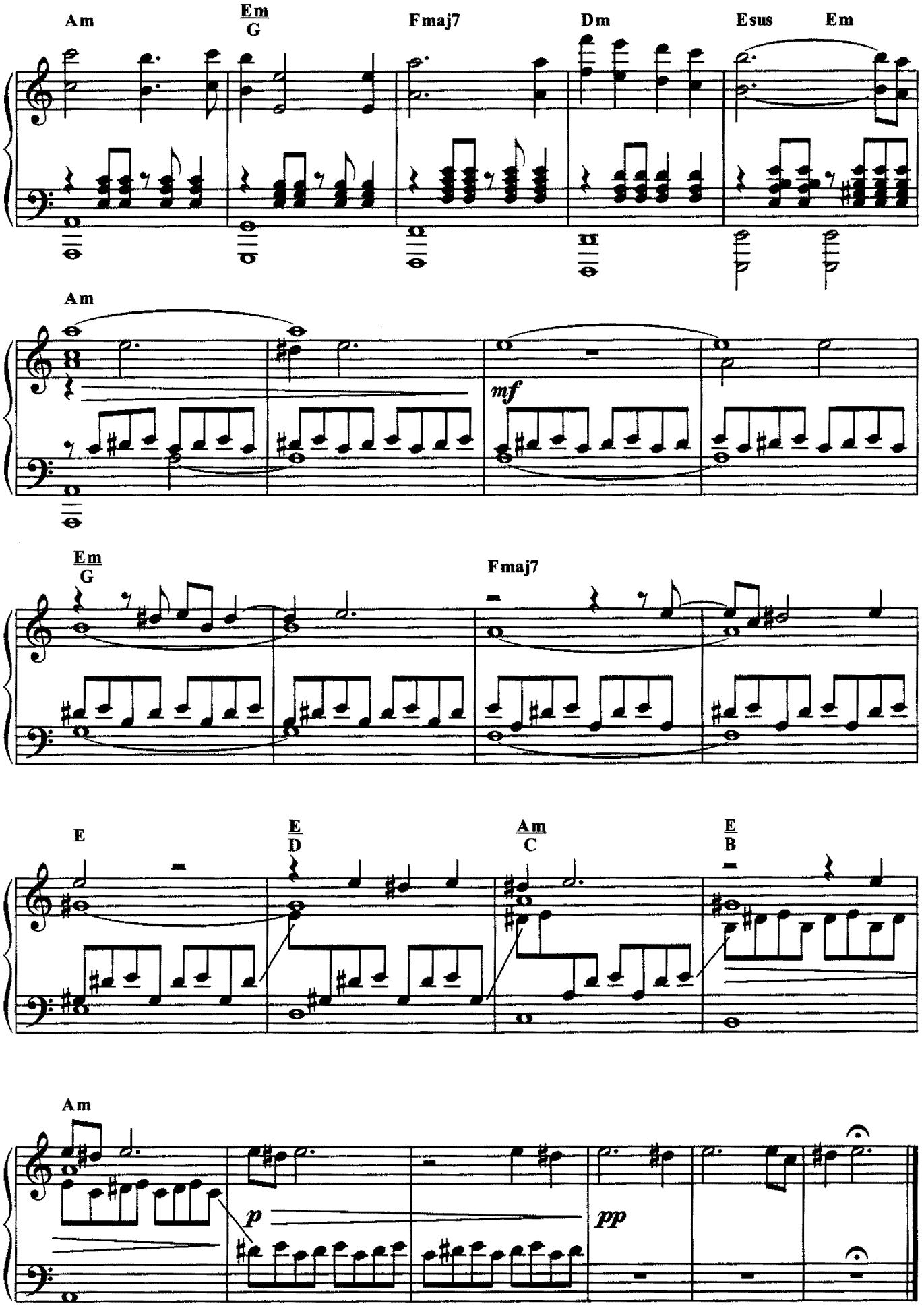
Am
Em/G
Fmaj7
Dm
Esus
Em
Am
mf
Em/G
Fmaj7
E
E/D
Am/C
E/B
Am
p
pp

From "Giù la testa"

Titoli

Music by
E. MORRICONE

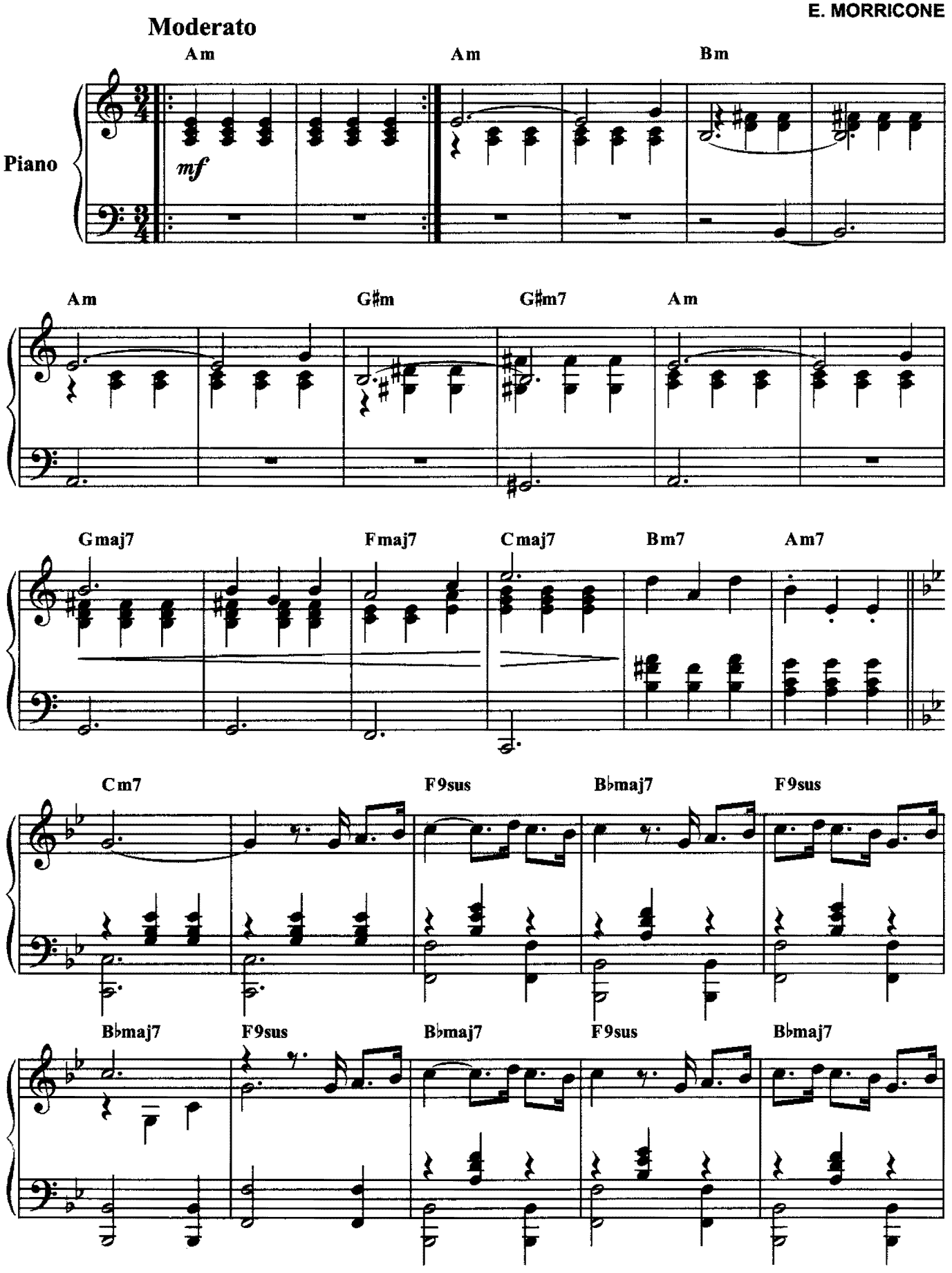

© Copyright 1971 Bixio C.E.M.S.A. Via R. Romei, 15 - 00136 Roma.
Stampa per gentile concessione di Carisch - Via Campania, 12 - Sesto Ulteriano - 20098 San Giuliano Milanese (MI).
All rights reserved.

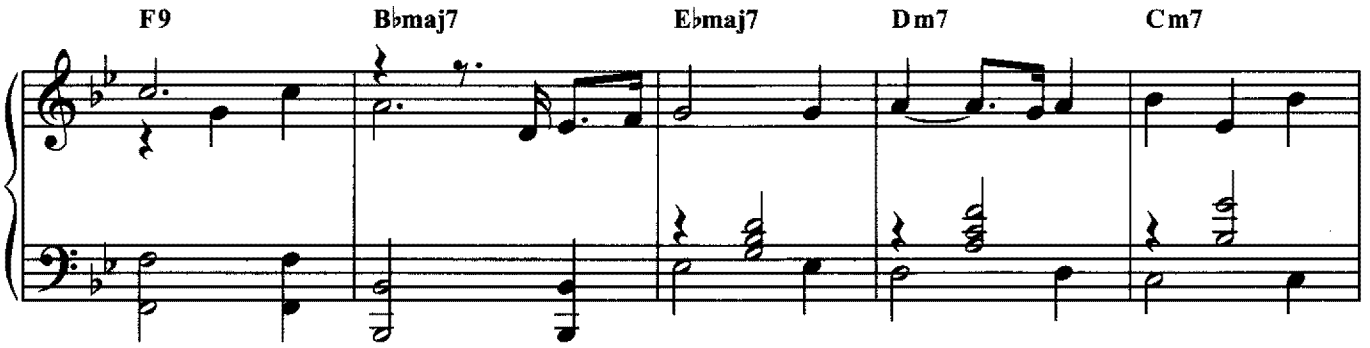

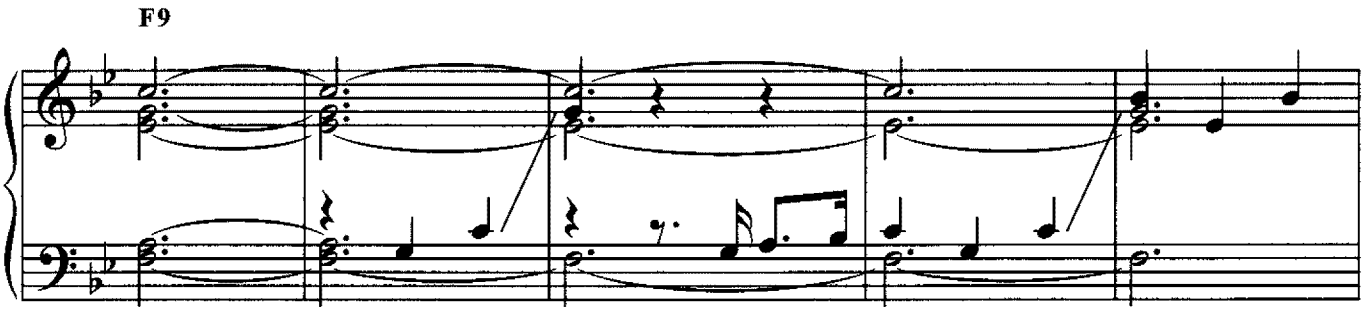

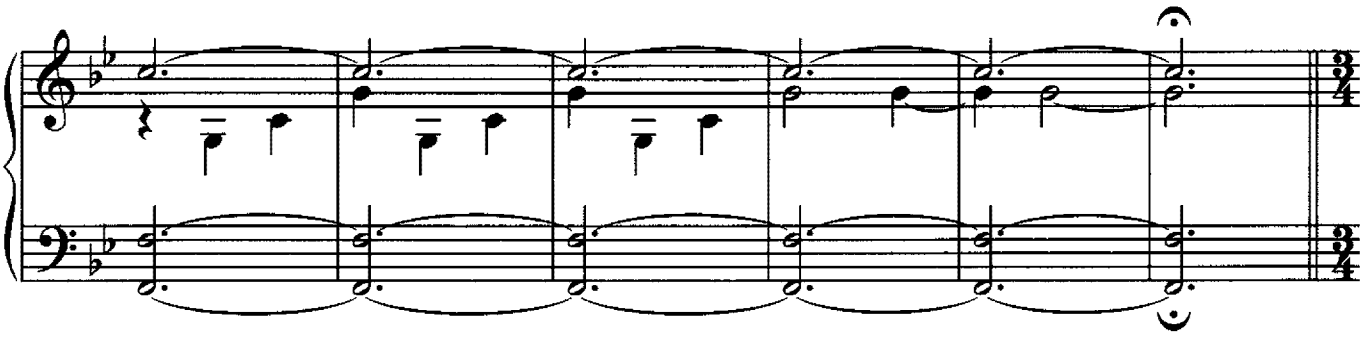

più mosso
(in uno)

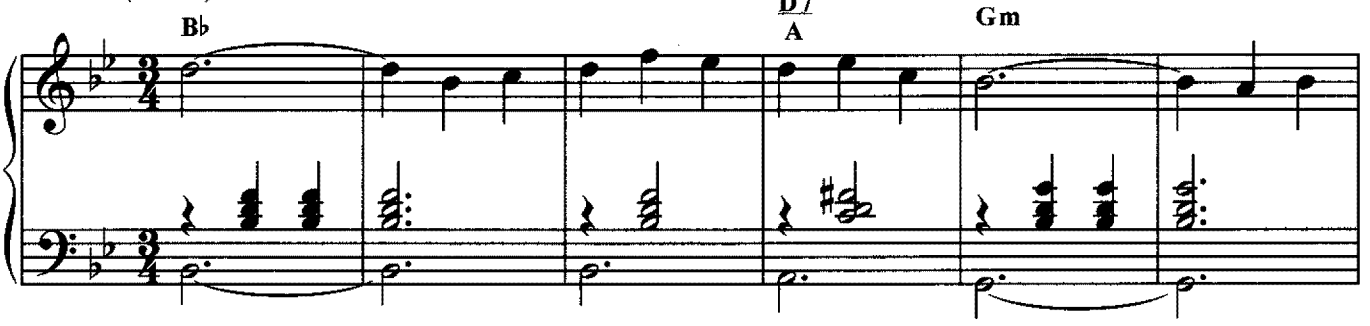

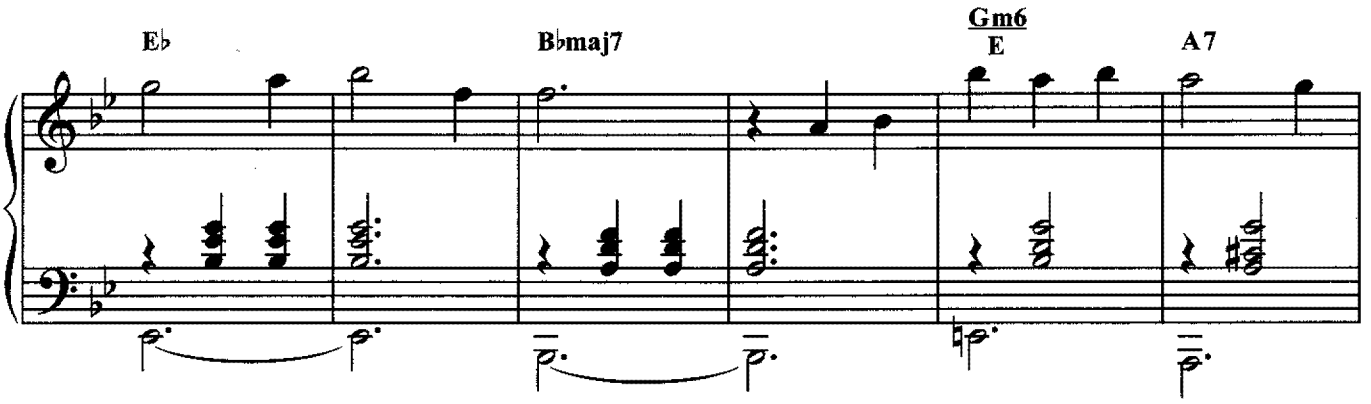

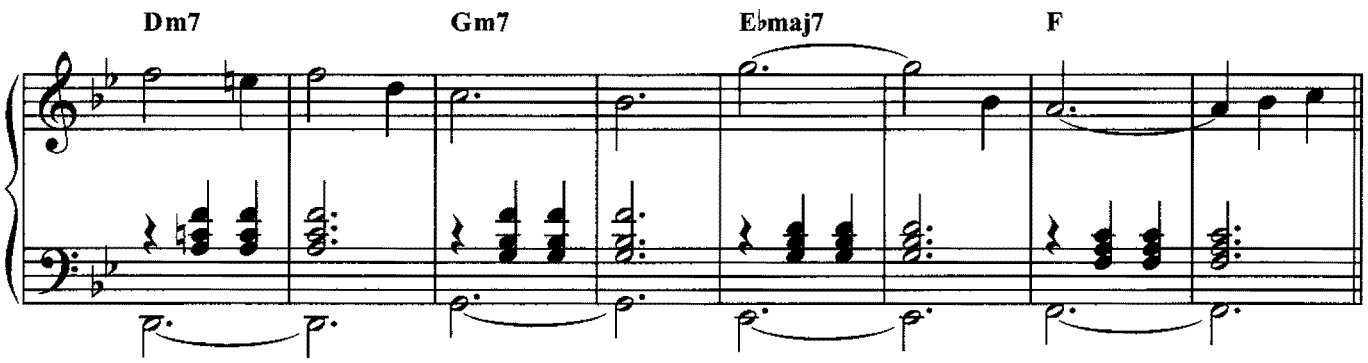
Dm7
Gm7
E♭maj7
F

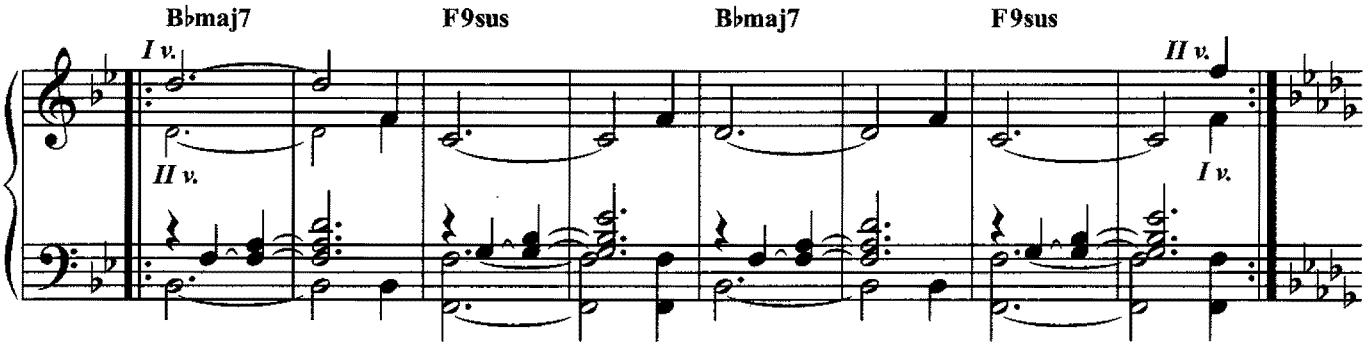
B♭maj7
F9sus
B♭maj7
F9sus
I v.
II v.
II v.
I v.

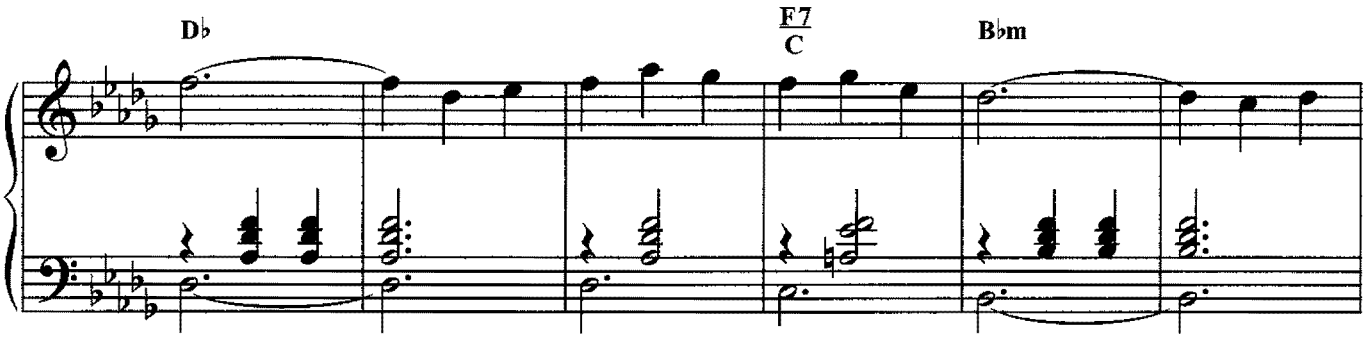
D♭
F7
C
B♭m

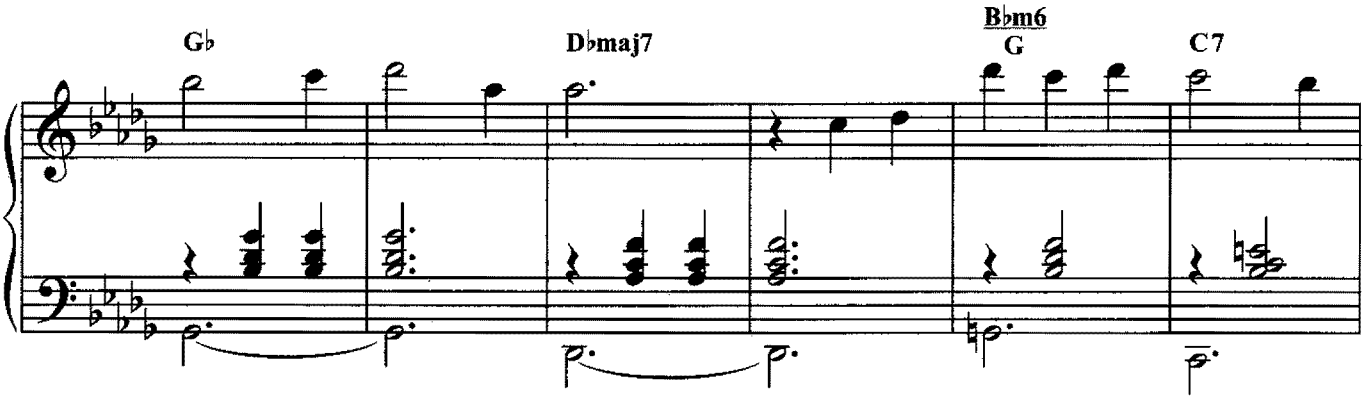
G♭
D♭maj7
B♭m6
G
C7

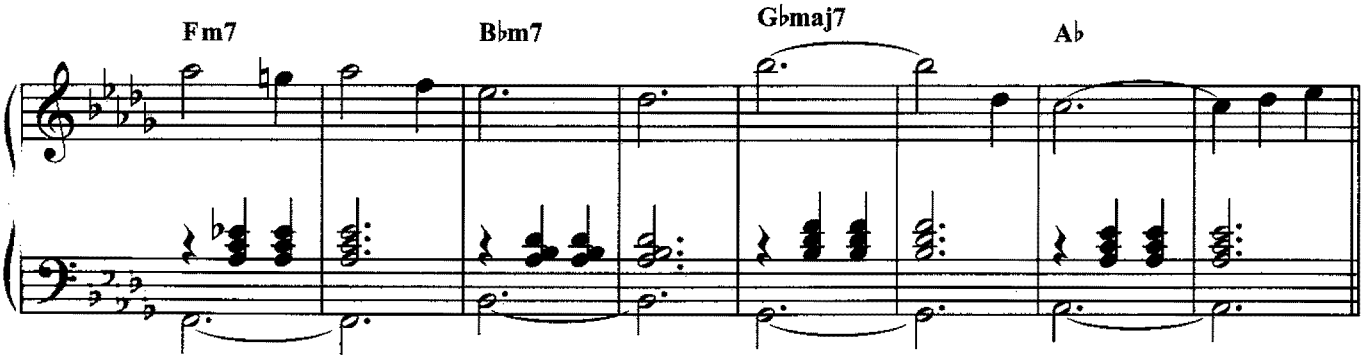
Fm7
B♭m7
G♭maj7
A♭

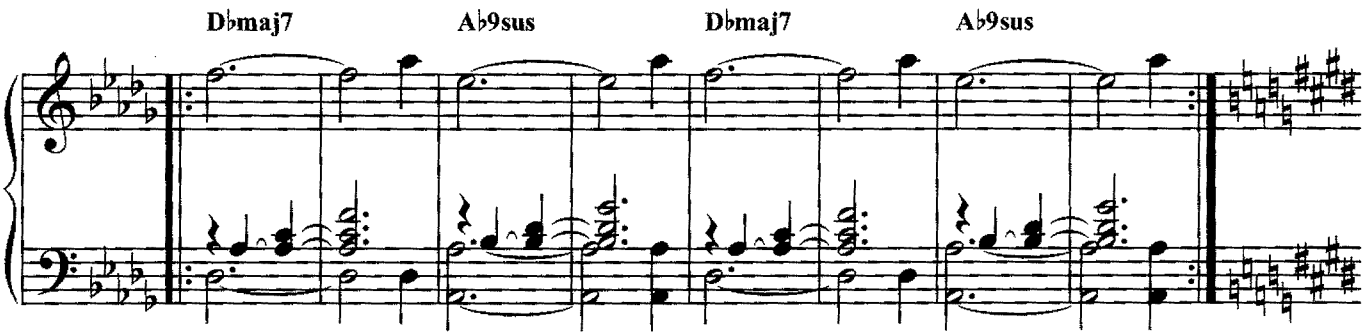
D♭maj7
A♭9sus
D♭maj7
A♭9sus

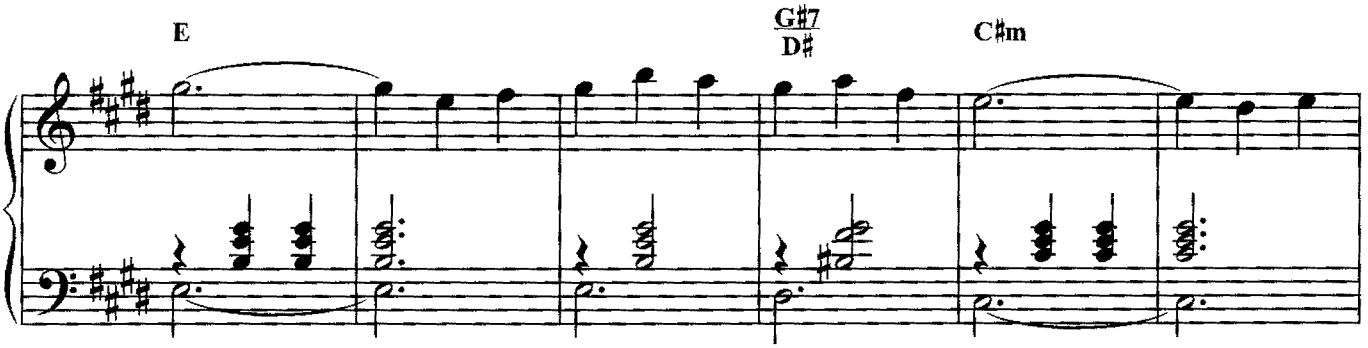
E
G♯7
D♯
C♯m

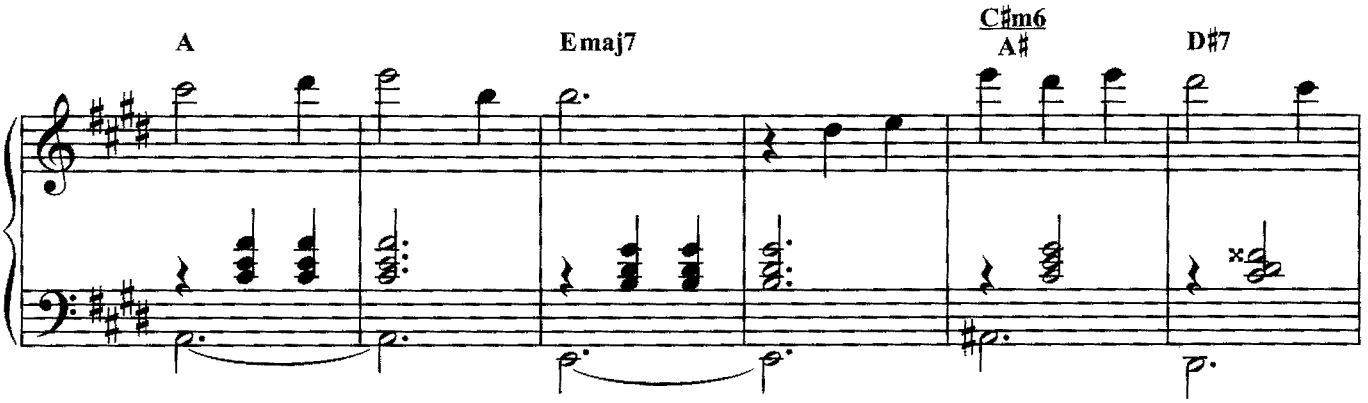
A
Emaj7
C♯m6
A♯
D♯7

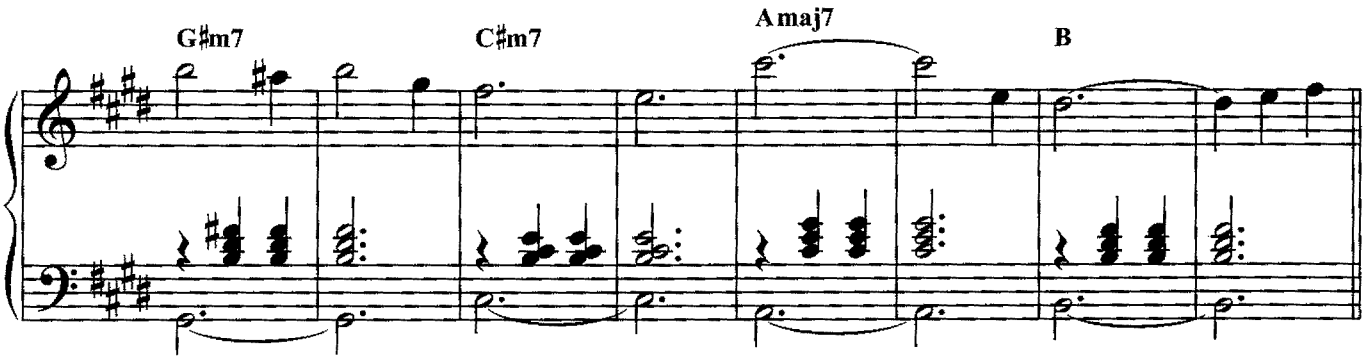
G♯m7
C♯m7
Amaj7
B

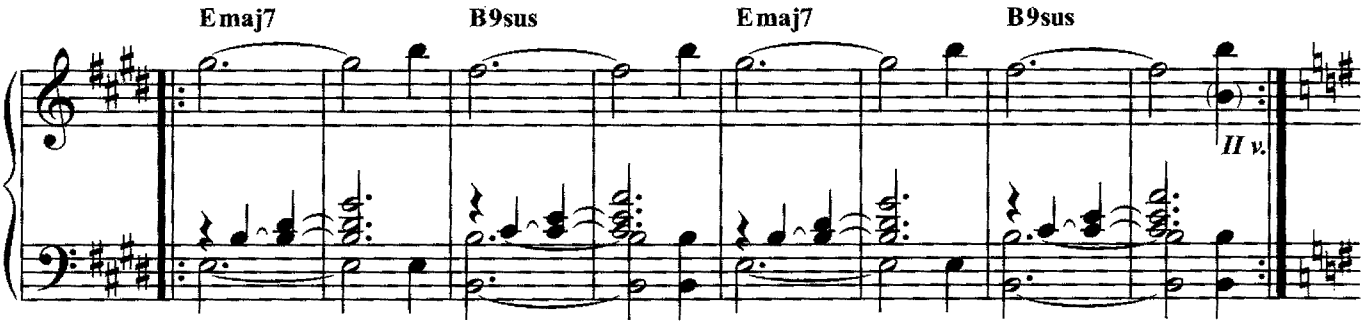
Emaj7
B9sus
Emaj7
B9sus
II v.

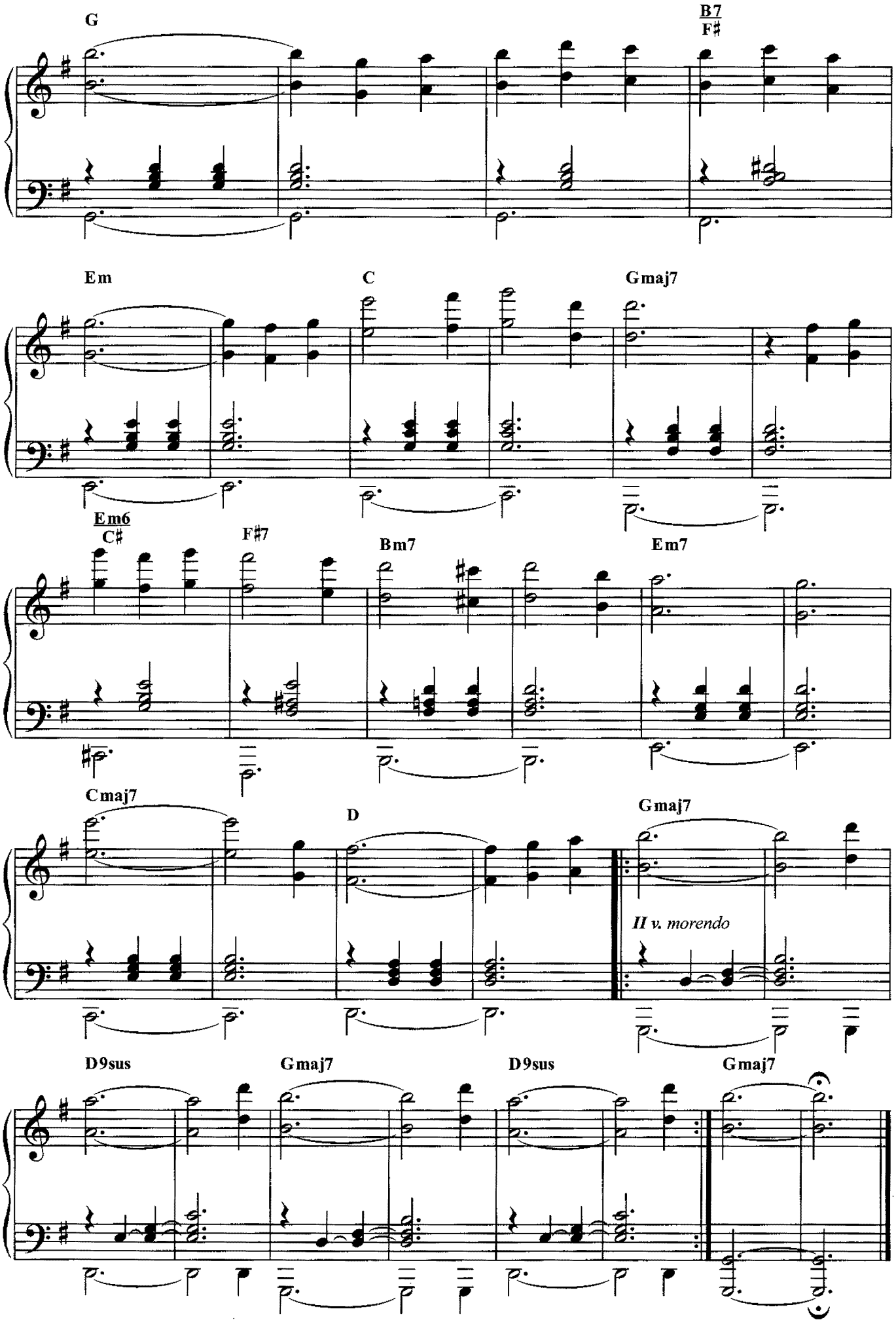
G
B7
F♯
Em
C
Gmaj7
Em6
C♯
F♯7
Bm7
Em7
Cmaj7
D
Gmaj7
II v. morendo
D9sus
Gmaj7
D9sus
Gmaj7

From "Gli indifferenti"

Trionfo d'amore

Music by
E. MORRICONE

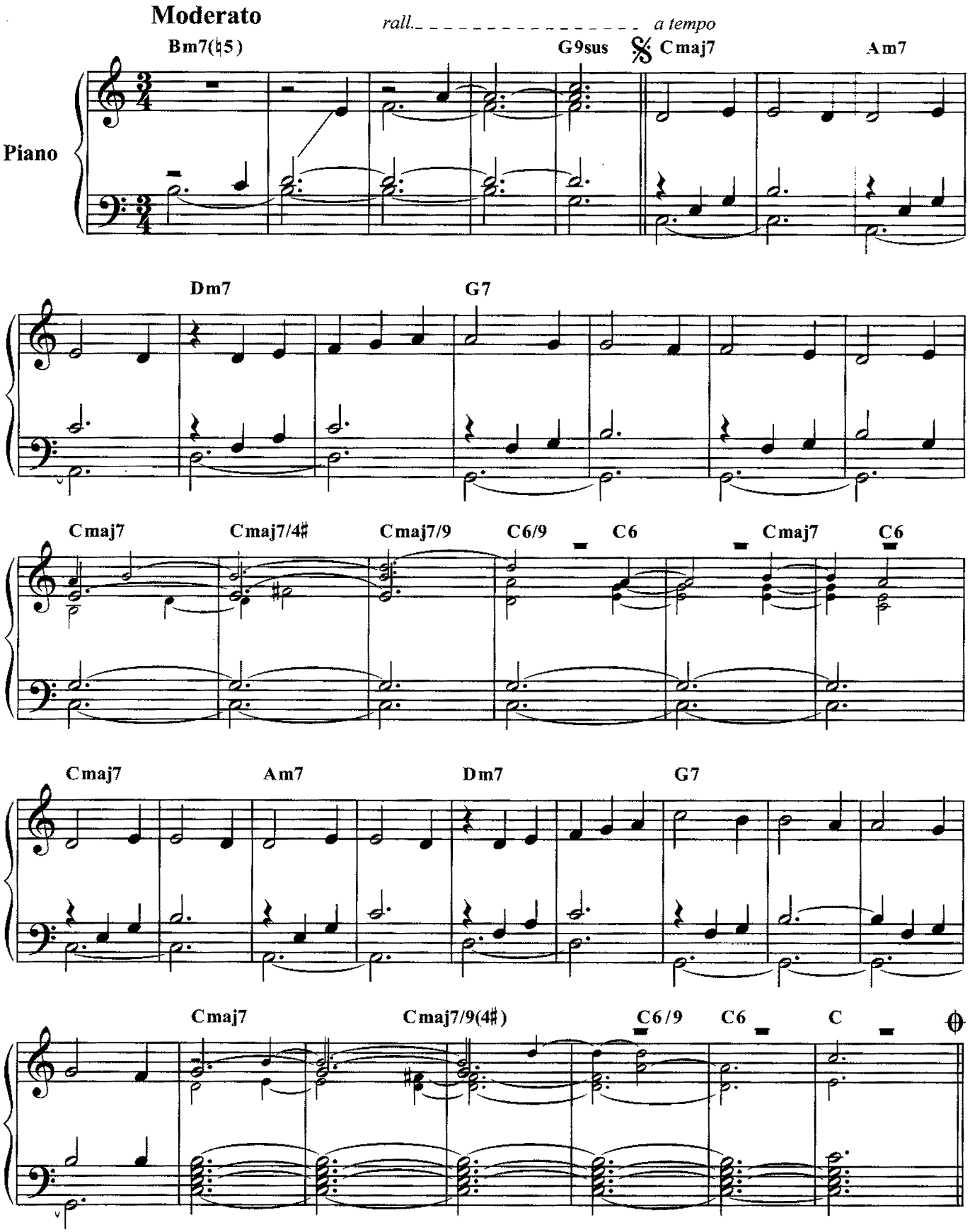

© Copyright 1987 by BMG RICORDI MUSIC PUBLISHING S.p.A. - via G. Berchet, 2 - 20121 Milano
Tutti i diritti riservati - All rights reserved

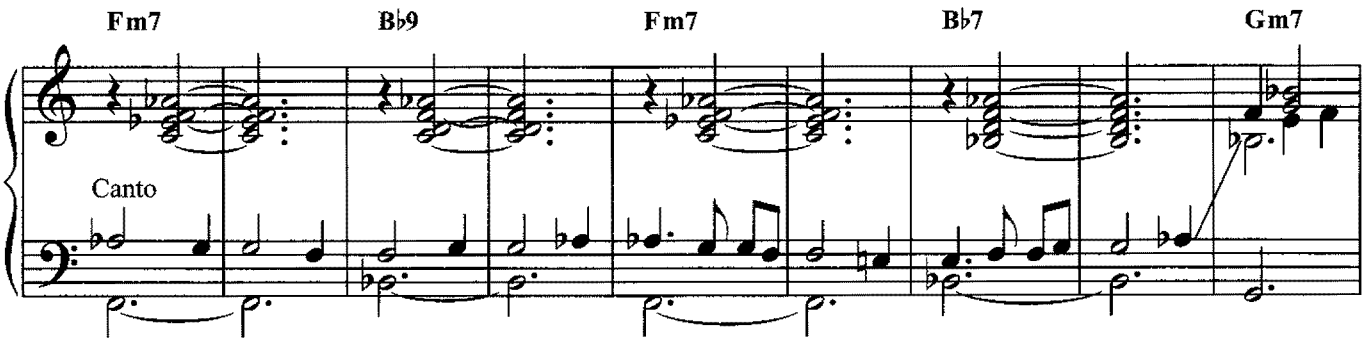
Fm7
B♭9
Fm7
B♭7
Gm7
Canto

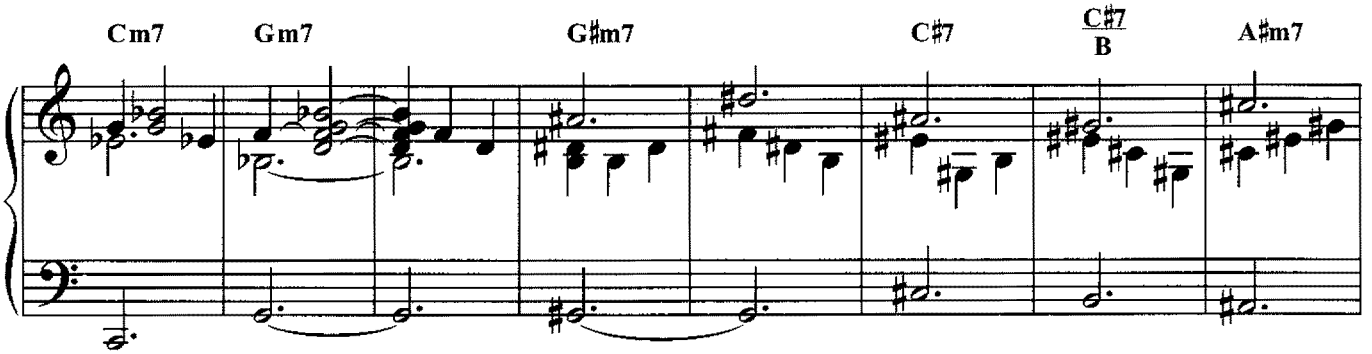
Cm7
Gm7
G♯m7
C♯7
C♯7/B
A♯m7

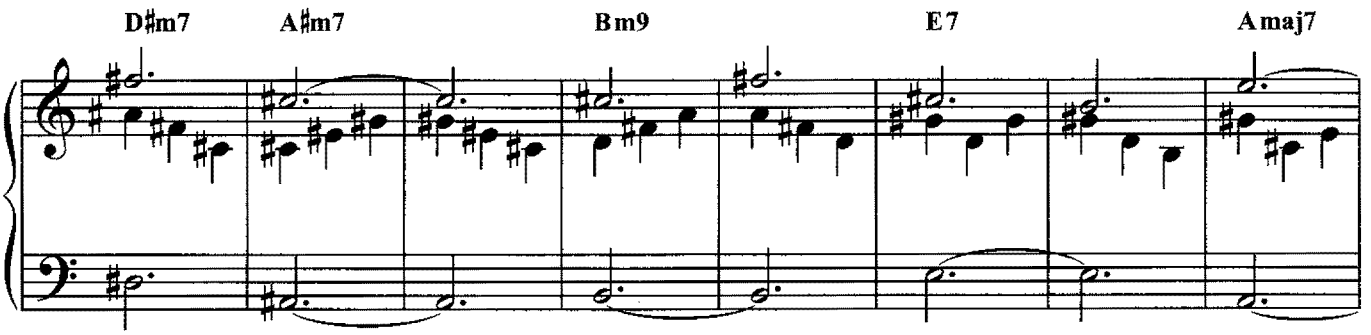
D♯m7
A♯m7
Bm9
E7
Amaj7

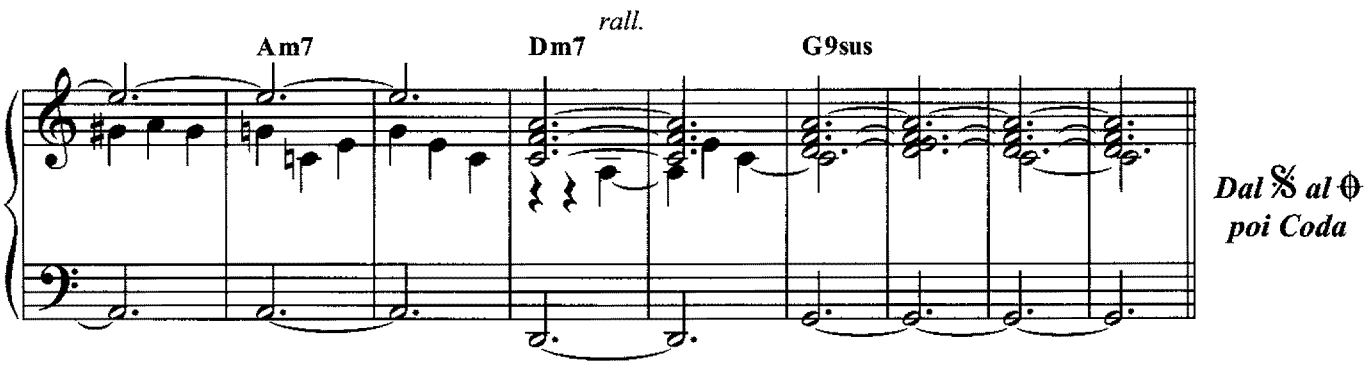
Am7
Dm7
rall.
G9sus
Dal 𝄋 al ⊕
poi Coda

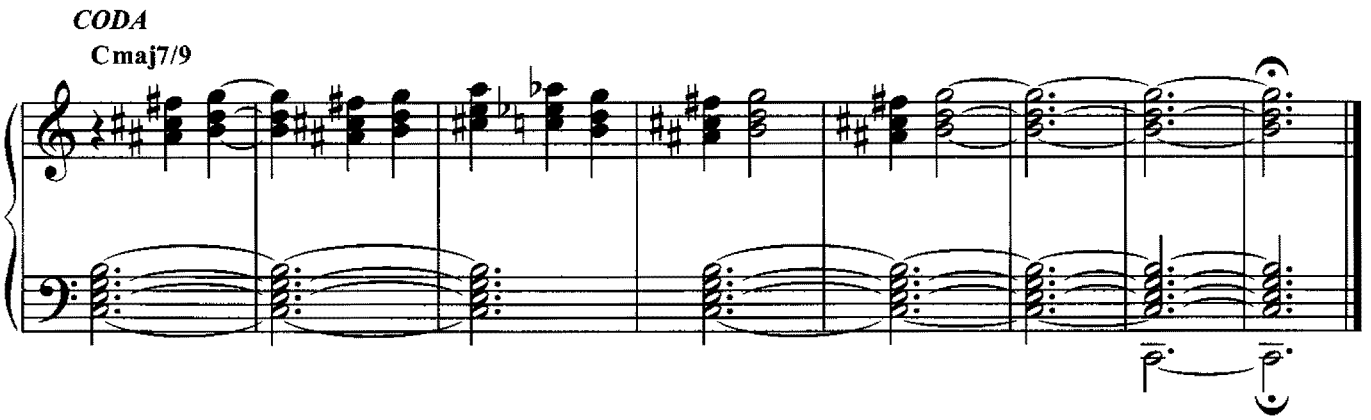
CODA
Cmaj7/9

From "Il maestro e Margherita"

L'incontro

Music by
E. MORRICONE

Adagio

Piano

Am D D7 G7 C E7/B Am Dm7

mp

E7 A Dm7 G7 Cmaj7 Fmaj7

Dm E7 A A7 Dm7 G7 Cmaj7 Fmaj7

Dm6/B E7 A A7 Dm E7 Am Am9

mf *mp* *p*

© Copyright 1972 by BMG RICORDI MUSIC PUBLISHING S.p.A. - via G. Berchet, 2 - 20121 Milano
Tutti i diritti riservati - All rights reserved

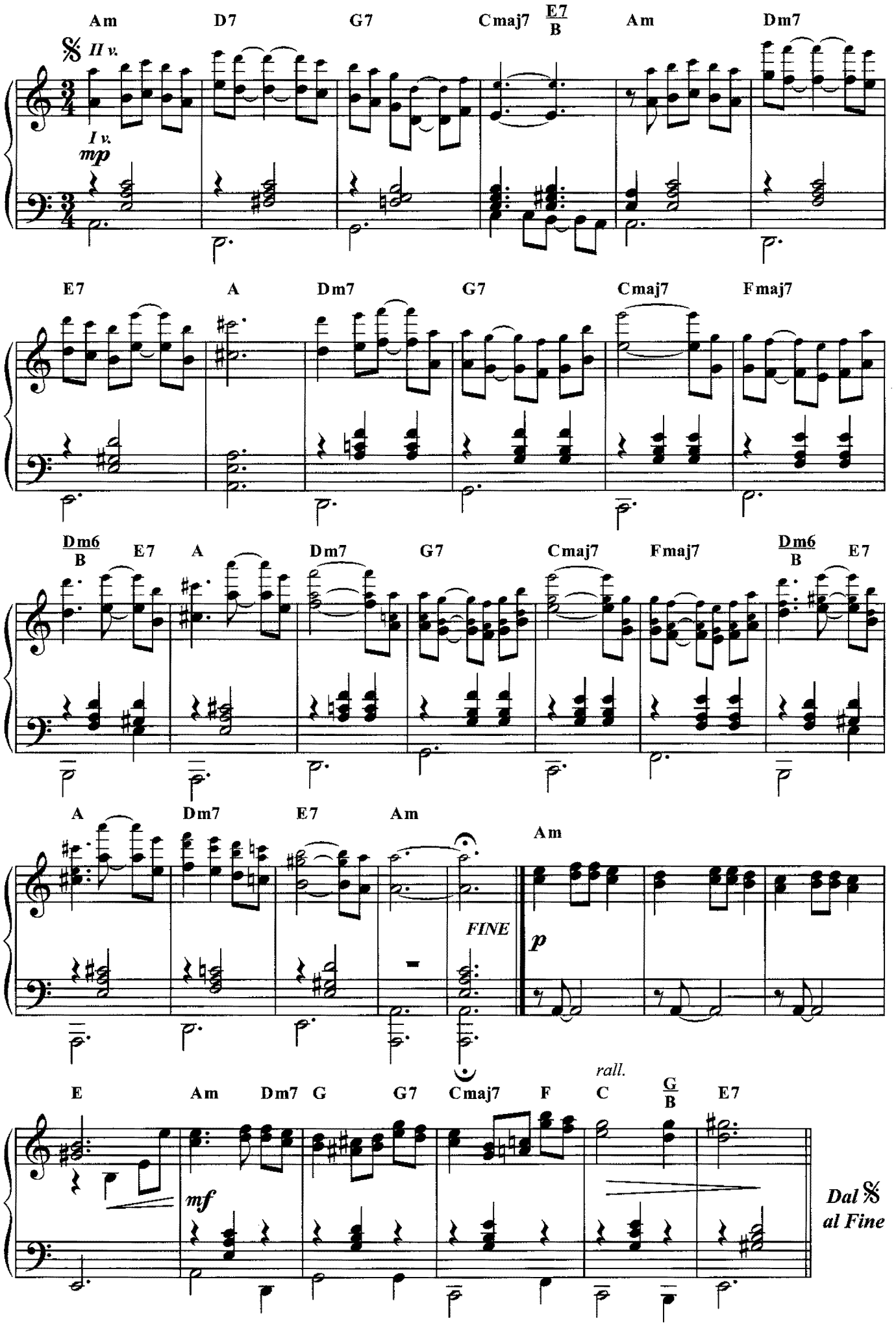
Am
D7
G7
Cmaj7
E7/B
Am
Dm7
II v.
I v.
mp
E7
A
Dm7
G7
Cmaj7
Fmaj7
Dm6/B
E7
A
Dm7
G7
Cmaj7
Fmaj7
Dm6/B
E7
A
Dm7
E7
Am
FINE
Am
p
E
Am
Dm7
G
G7
Cmaj7
F
rall.
C
G/B
E7
mf
Dal
al Fine

From "Il segreto del Sahara"

Saharan dream

Music by
E. MORRICONE

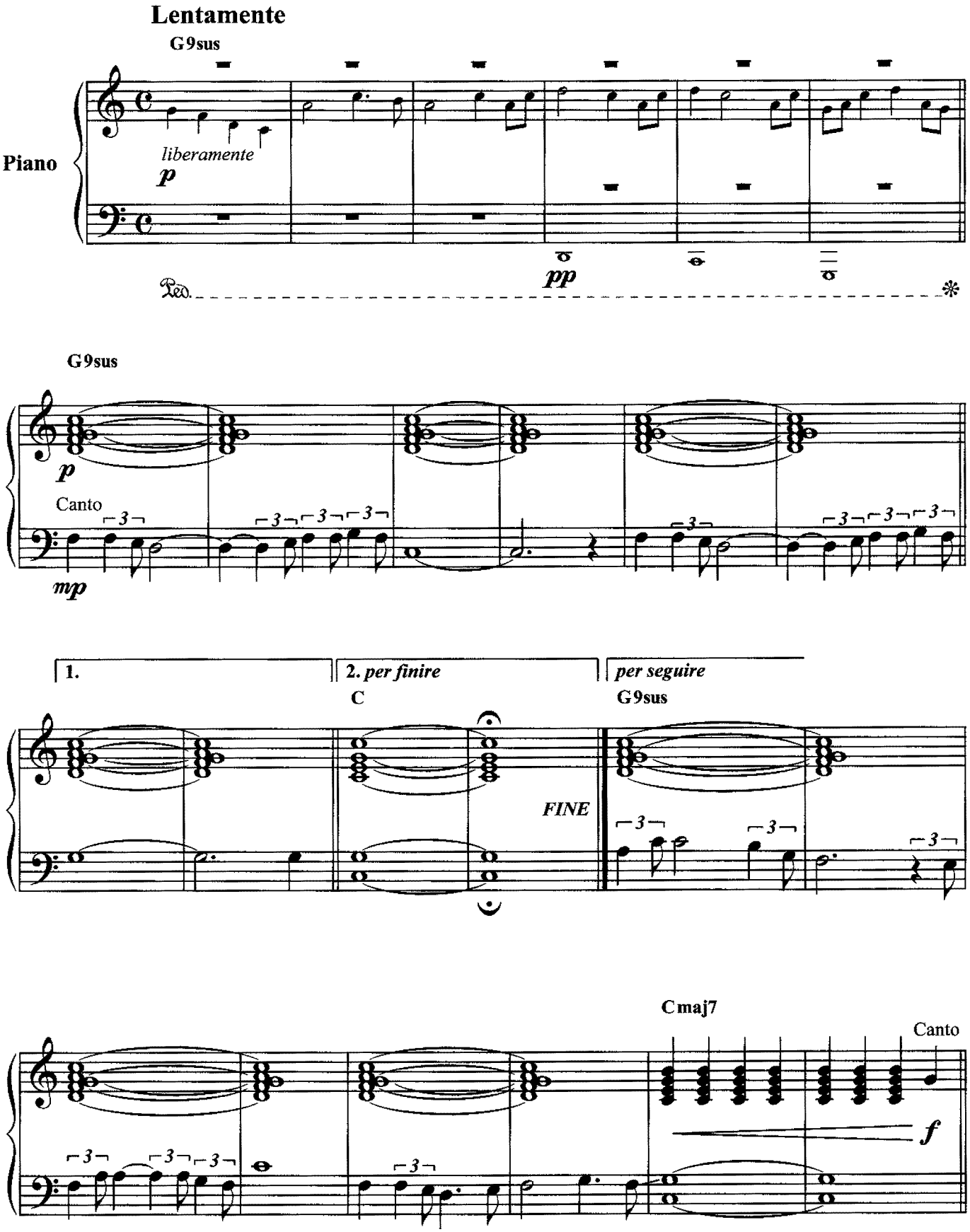

© Copyright 1987 by BMG RICORDI MUSIC PUBLISHING S.p.A. - via G. Berchet, 2 - 20121 Milano
Tutti i diritti riservati - All rights reserved

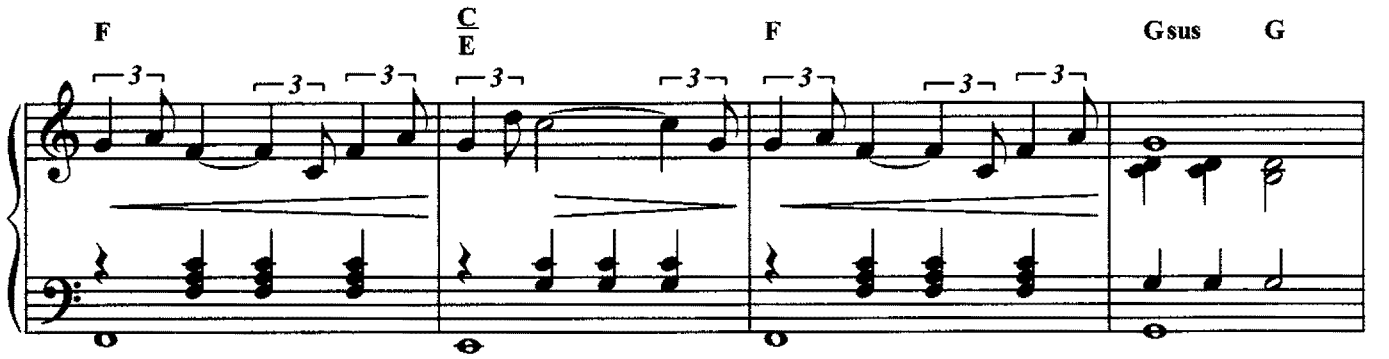
F
C/E
F
Gsus
G

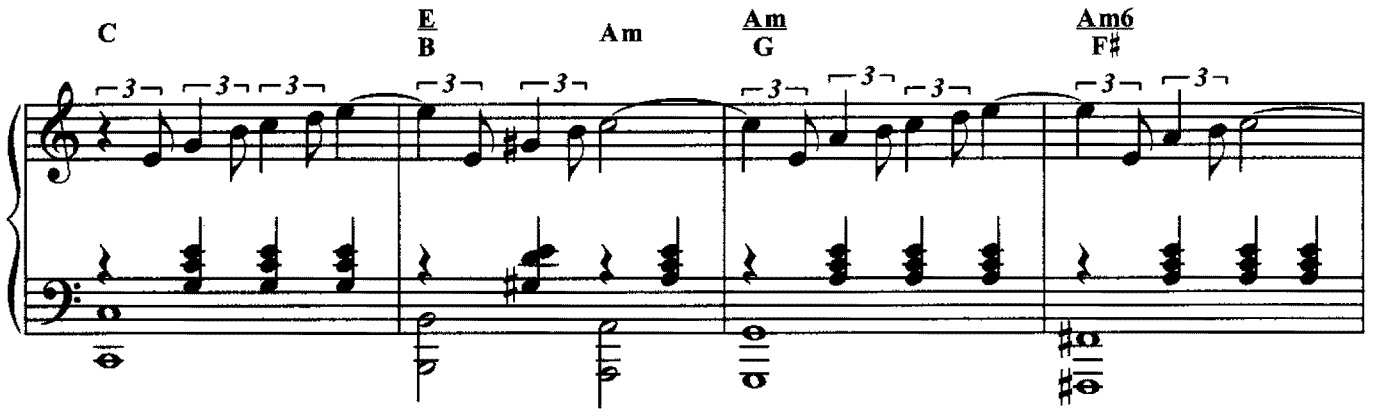
C
E/B
Am
Am/G
Am6/F♯

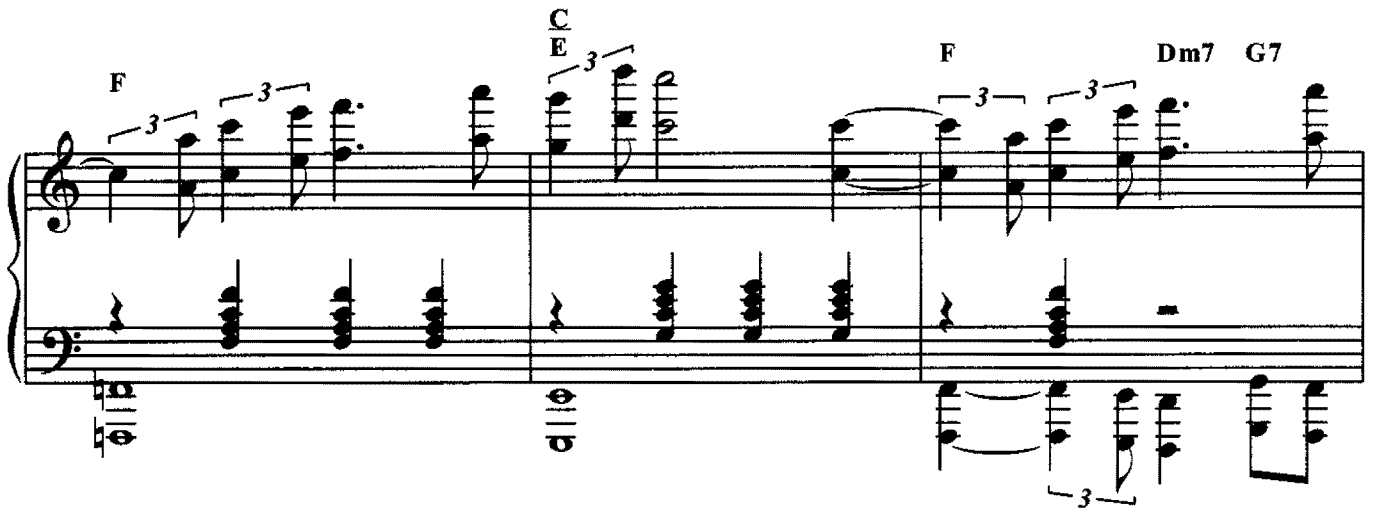
F
C/E
F
Dm7
G7

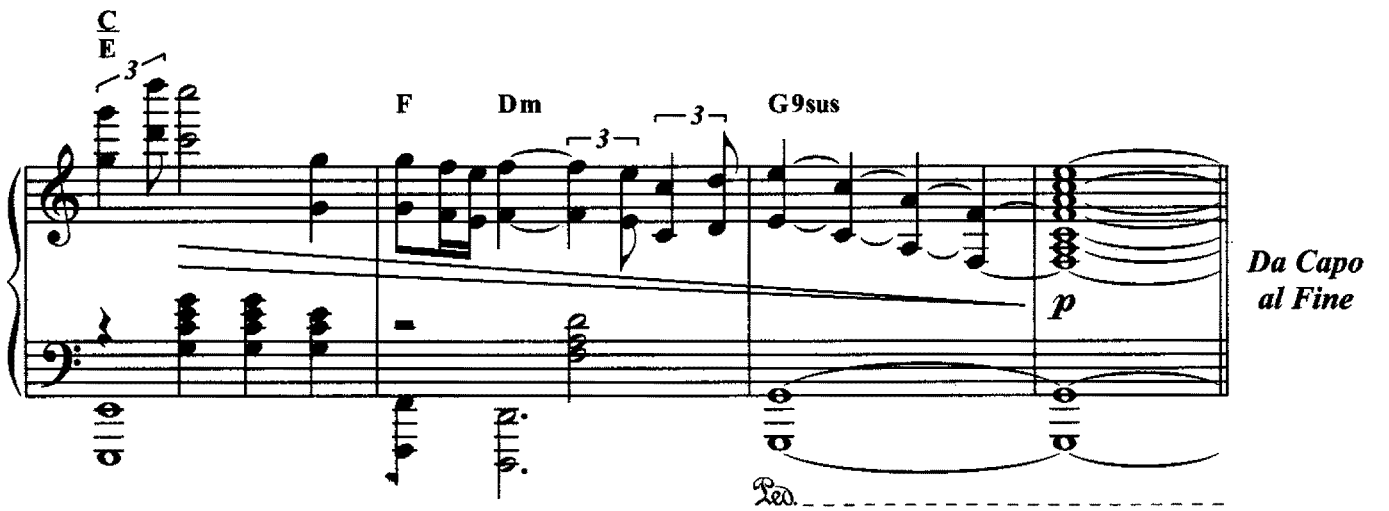
C/E
F
Dm
G9sus
p
Da Capo
al Fine
Ped.

From "Il segreto del Sahara"

Miriam and Philipe

Music by
E. MORRICONE

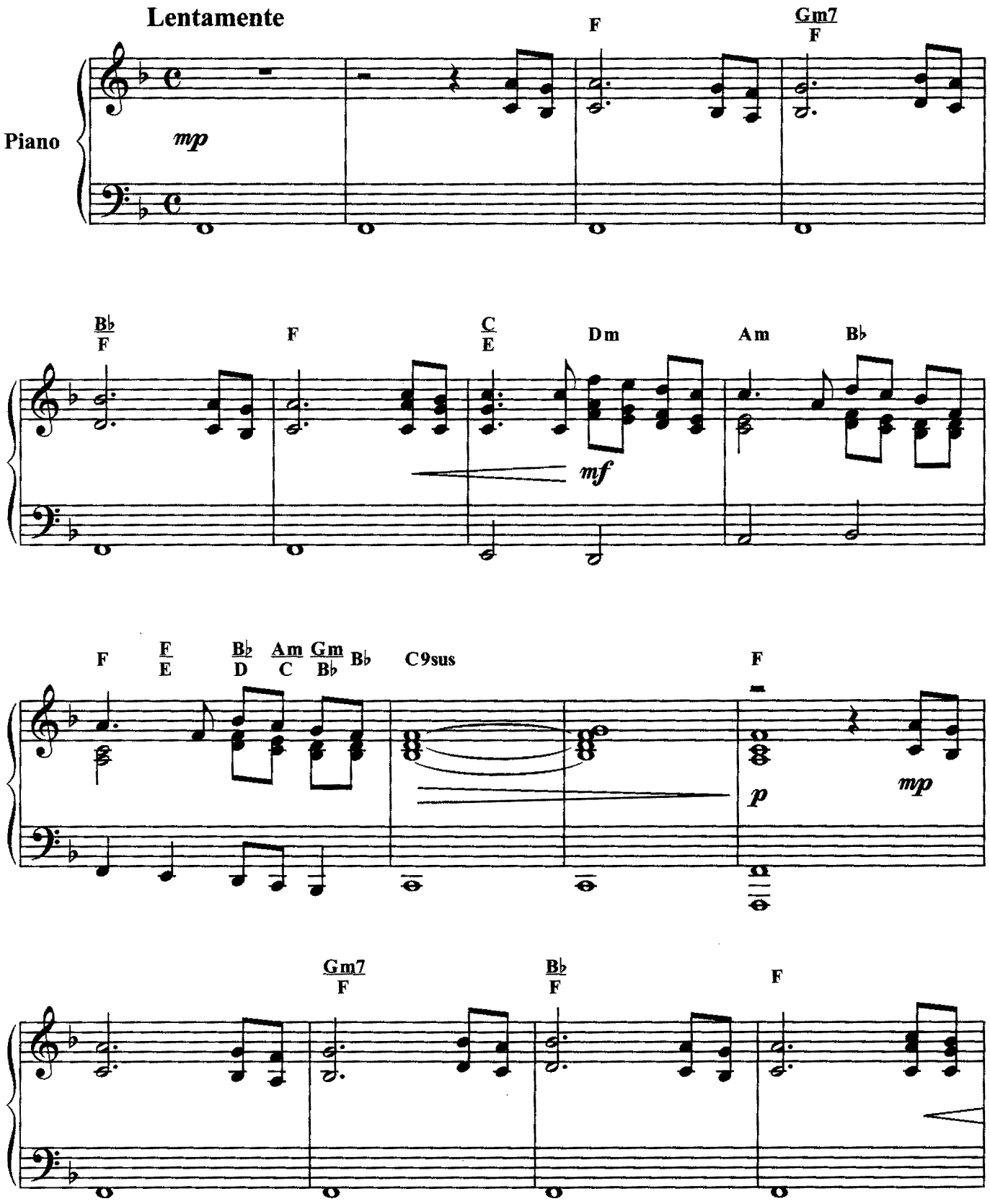

© Copyright 1987 by BMG RICORDI MUSIC PUBLISHING S.p.A. - via G. Berchet, 2 - 20121 Milano
Tutti i diritti riservati - All rights reserved

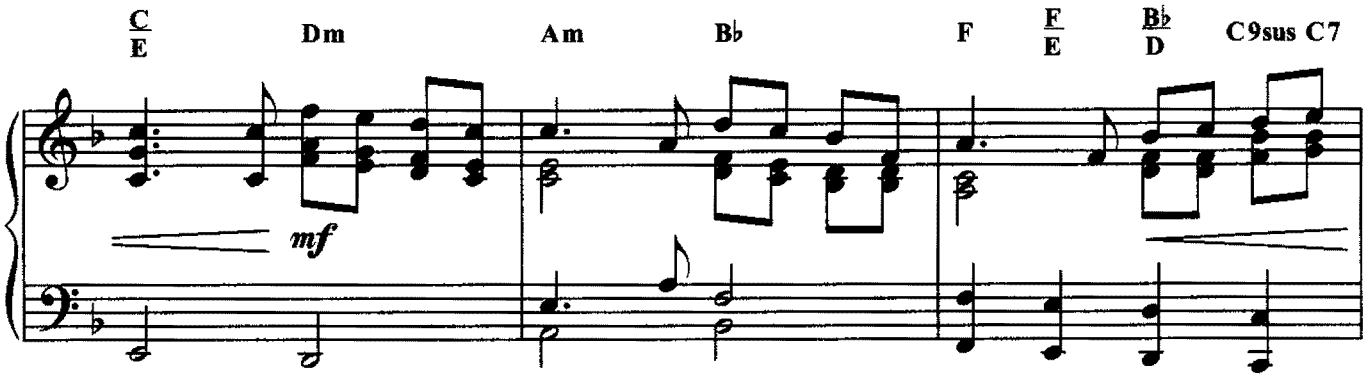
C/E
Dm
Am
B♭
F
F/E
B♭/D
C9sus C7
mf

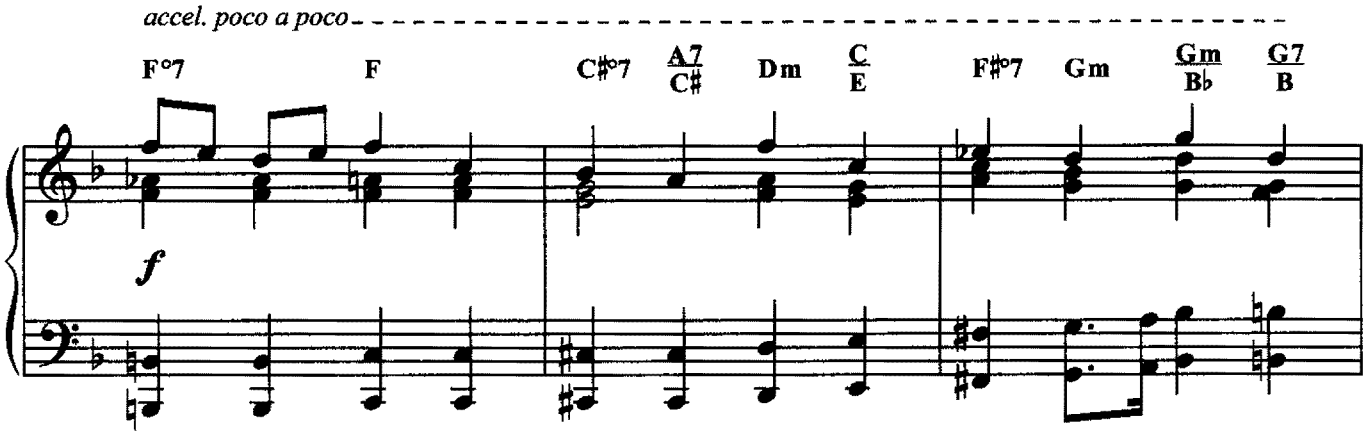
accel. poco a poco
F°7
F
C♯°7
A7/C♯
Dm
C/E
F♯°7
Gm
Gm/B♭
G7/B
f

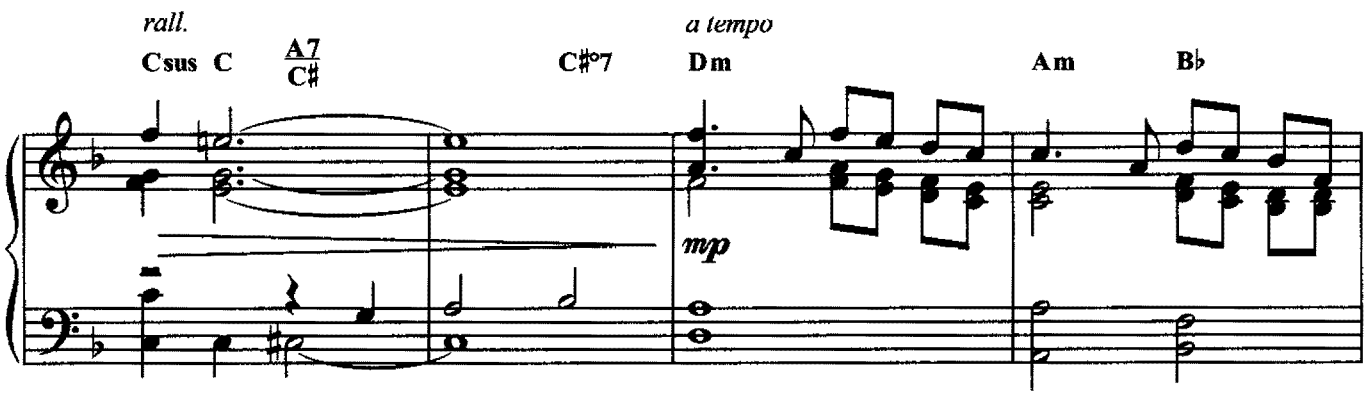
rall.
Csus C
A7/C♯
C♯°7
a tempo
Dm
Am
B♭
mp

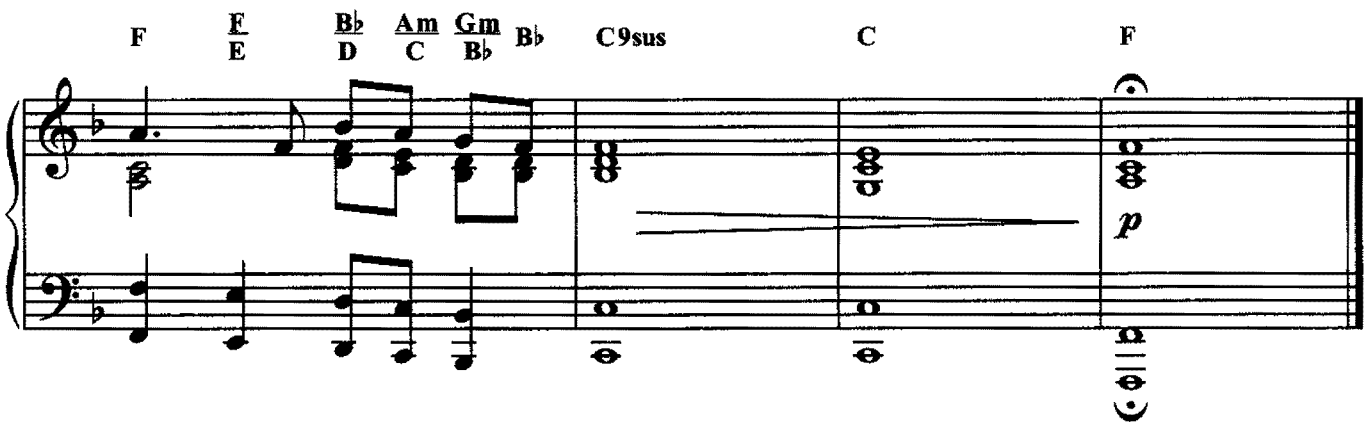
F
F/E
B♭/D
Am/C
Gm/B♭
B♭
C9sus
C
F
p

From "La leggenda del pianista sull'oceano"

Playing love

Music by
E. MORRICONE

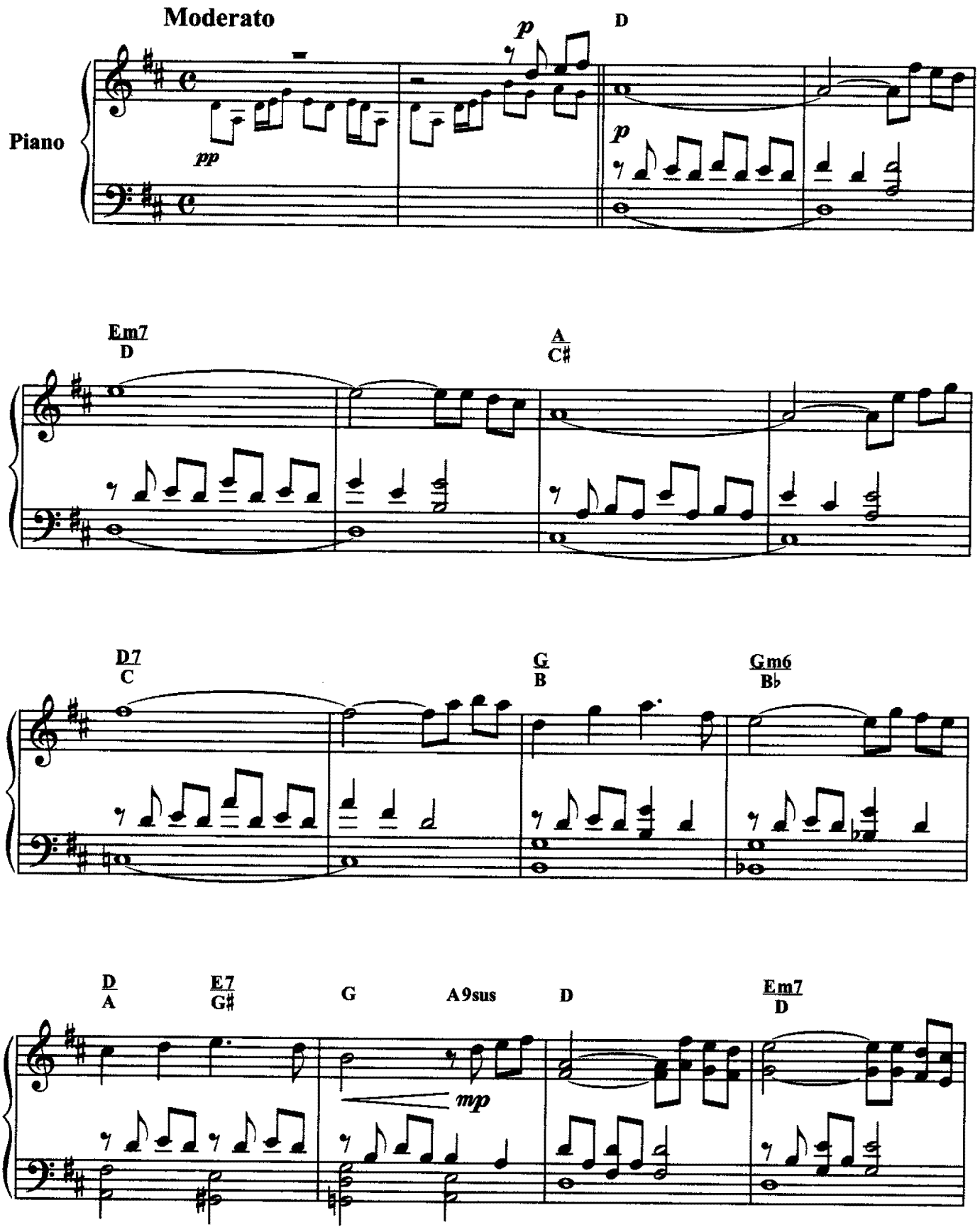

© Copyright 1997 by BMG RICORDI MUSIC PUBLISHING S.p.A. - via G. Berchet, 2 - 20121 Milano
Tutti i diritti riservati - All rights reserved

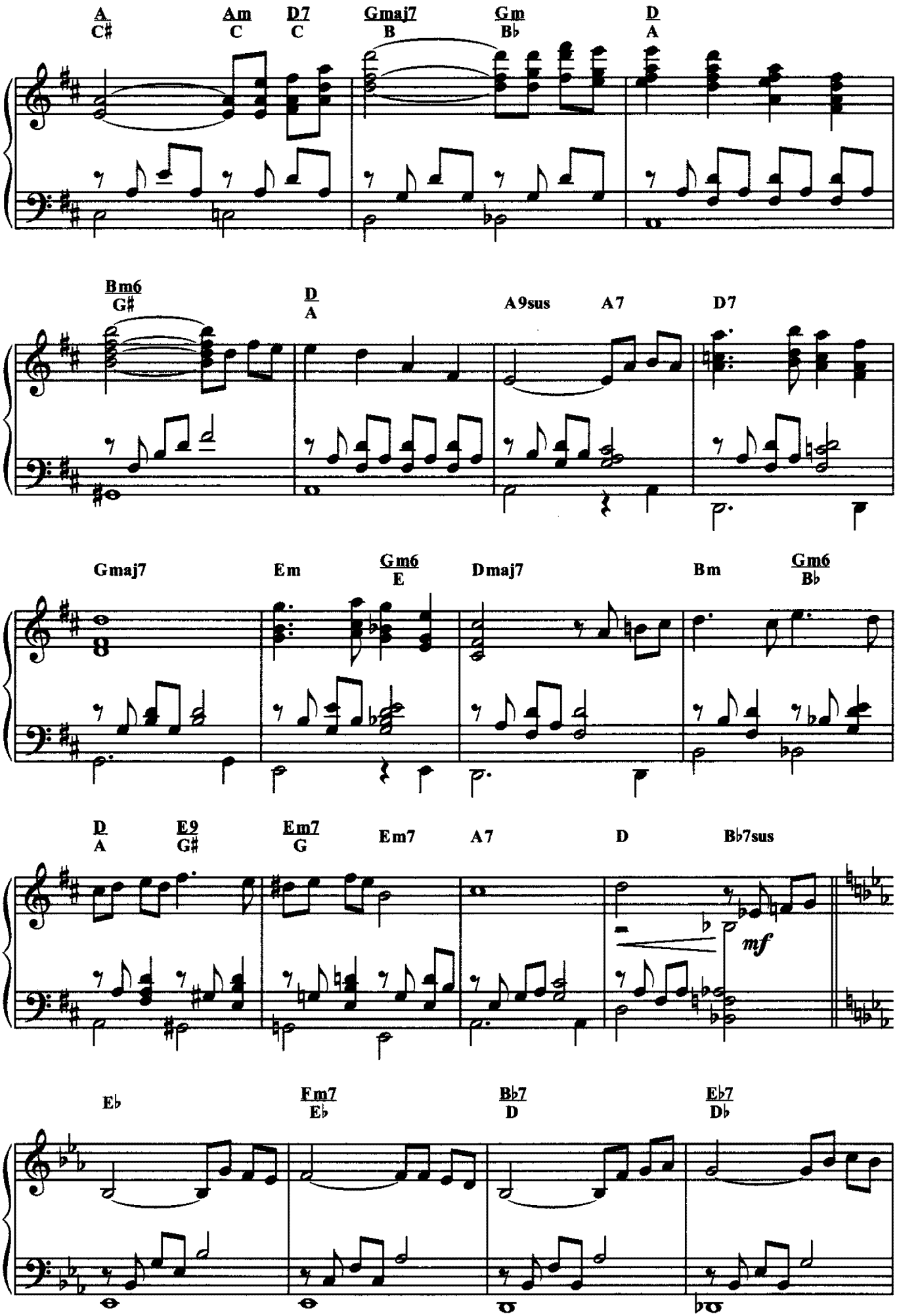
A/C♯
Am/C
D7/C
Gmaj7/B
Gm/B♭
D/A
Bm6/G♯
D/A
A9sus
A7
D7
Gmaj7
Em
Gm6/E
Dmaj7
Bm
Gm6/B♭
D/A
E9/G♯
Em7/G
Em7
A7
D
B♭7sus
mf
E♭
Fm7/E♭
B♭7/D
E♭7/D♭

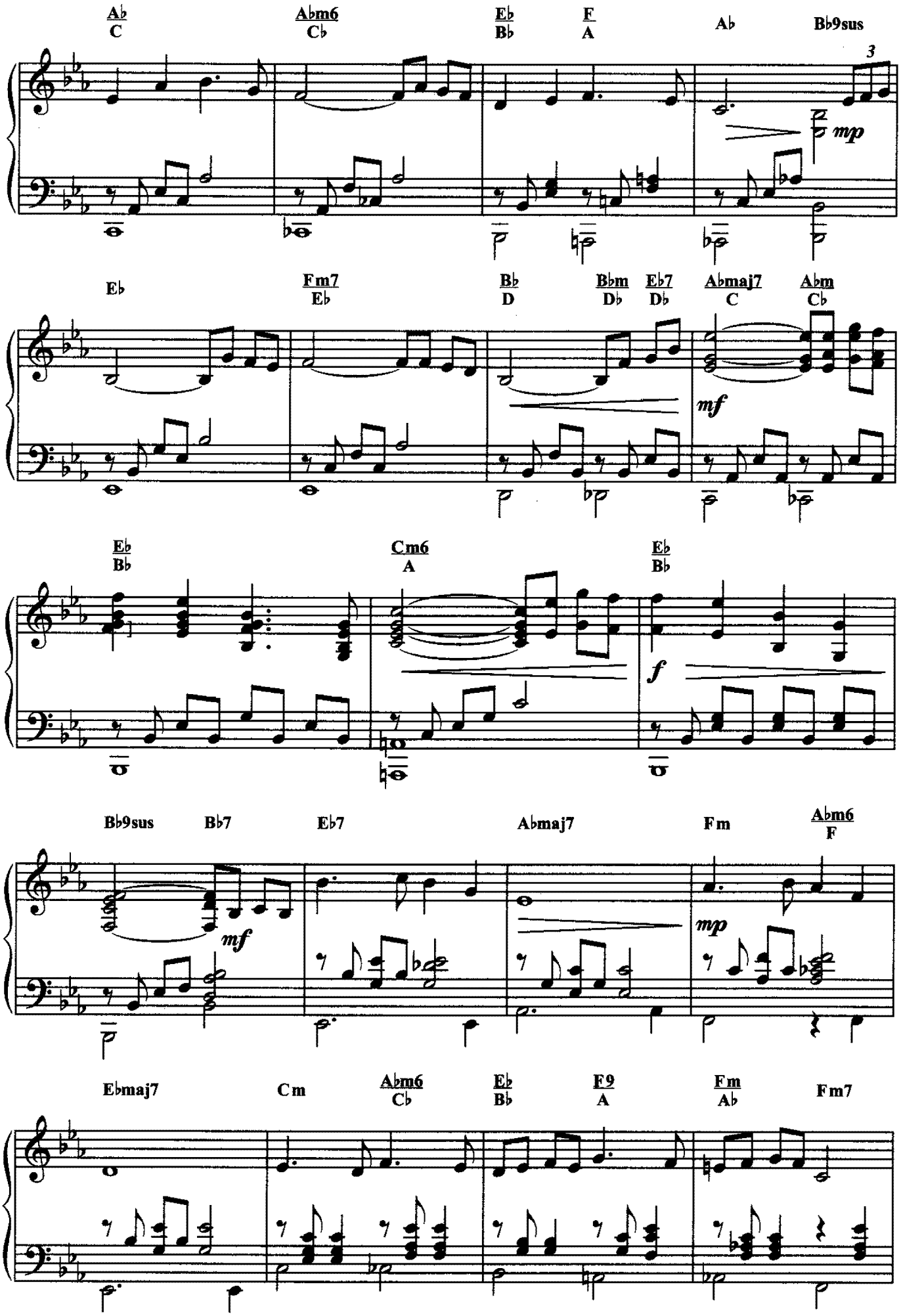
Ab C
Abm6 Cb
Eb Bb
F A
Ab
Bb9sus
3
mp
Eb
Fm7 Eb
Bb D
Bbm Db
Eb7 Db
Abmaj7 C
Abm Cb
mf
Eb Bb
Cm6 A
Eb Bb
f
Bb9sus
Bb7
mf
Eb7
Abmaj7
Fm
mp
Abm6 F
Ebmaj7
Cm
Abm6 Cb
Eb Bb
F9 A
Fm Ab
Fm7

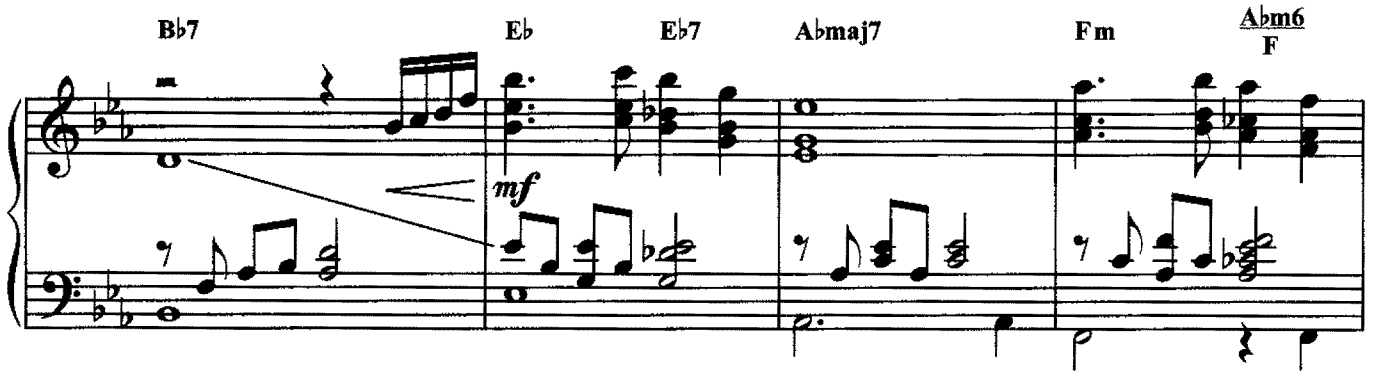
B♭7
E♭
E♭7
A♭maj7
F m
A♭m6
F
mf

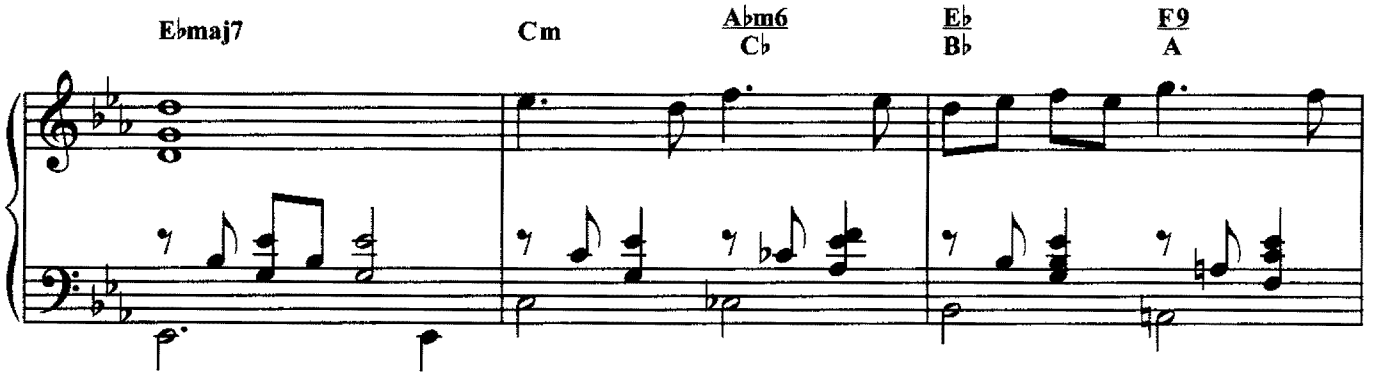
E♭maj7
C m
A♭m6
C♭
E♭
B♭
F9
A

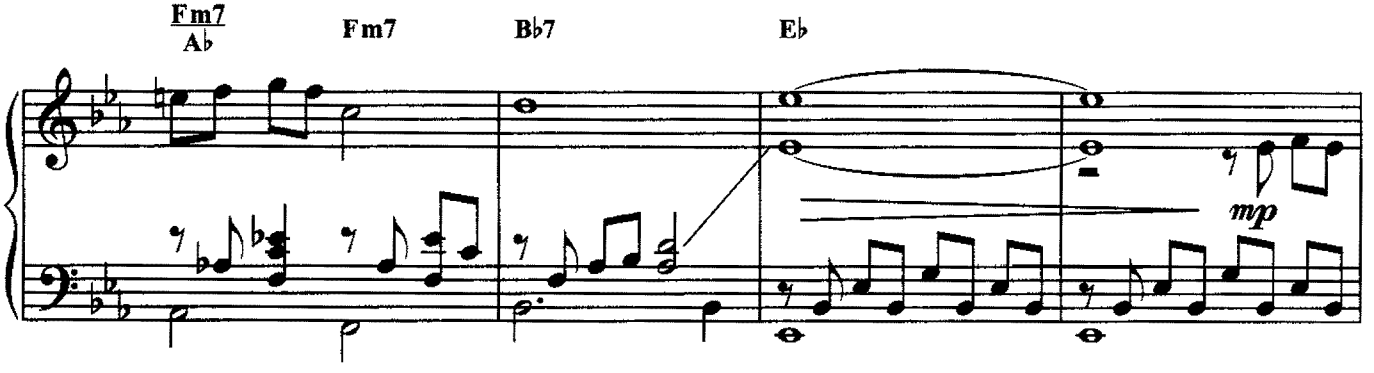
Fm7
A♭
Fm7
B♭7
E♭
mp

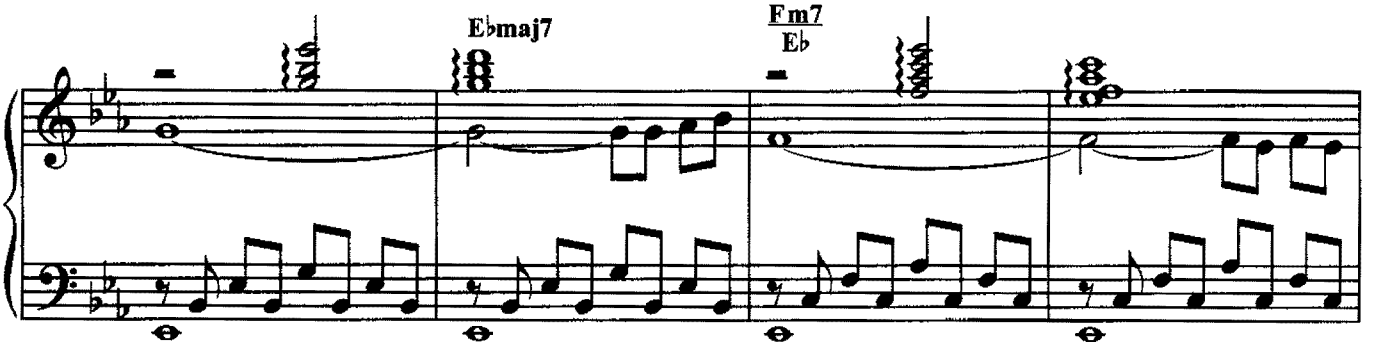
E♭maj7
Fm7
E♭

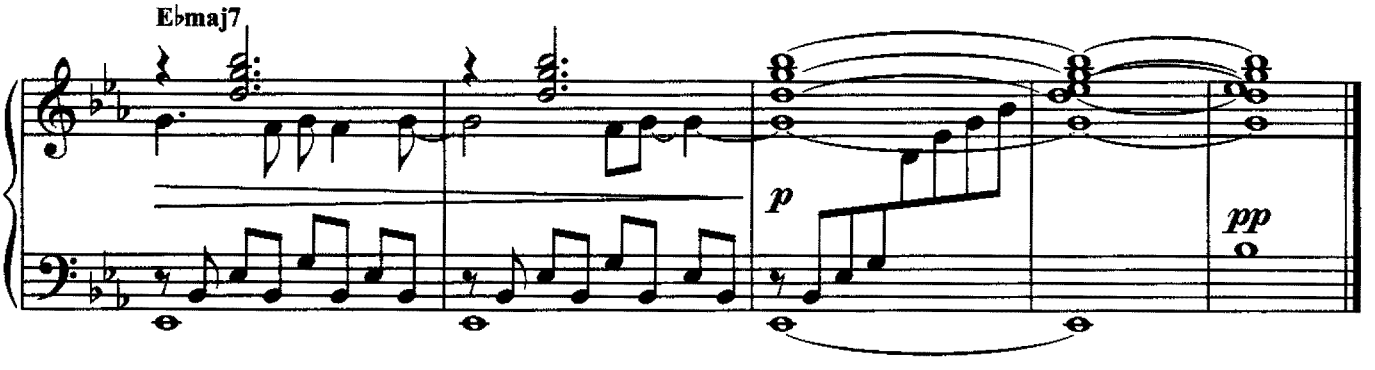
E♭maj7
p
pp

From "L'avventuriero"

L'avventuriero

Music by
E. MORRICONE

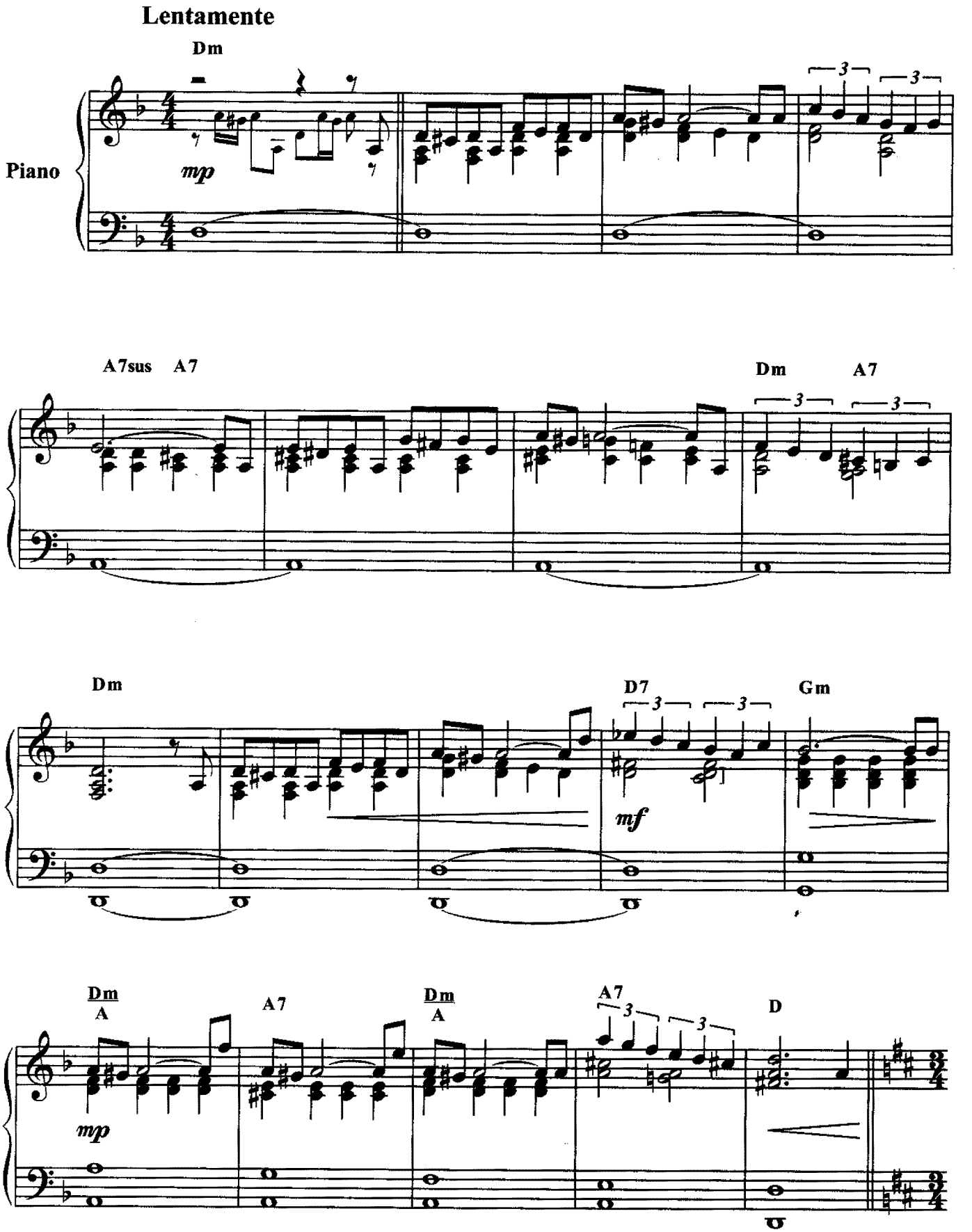

© Copyright 1967 by BMG RICORDI MUSIC PUBLISHING S.p.A. - via G. Berchet, 2 - 20121 Milano
Tutti i diritti riservati - All rights reserved

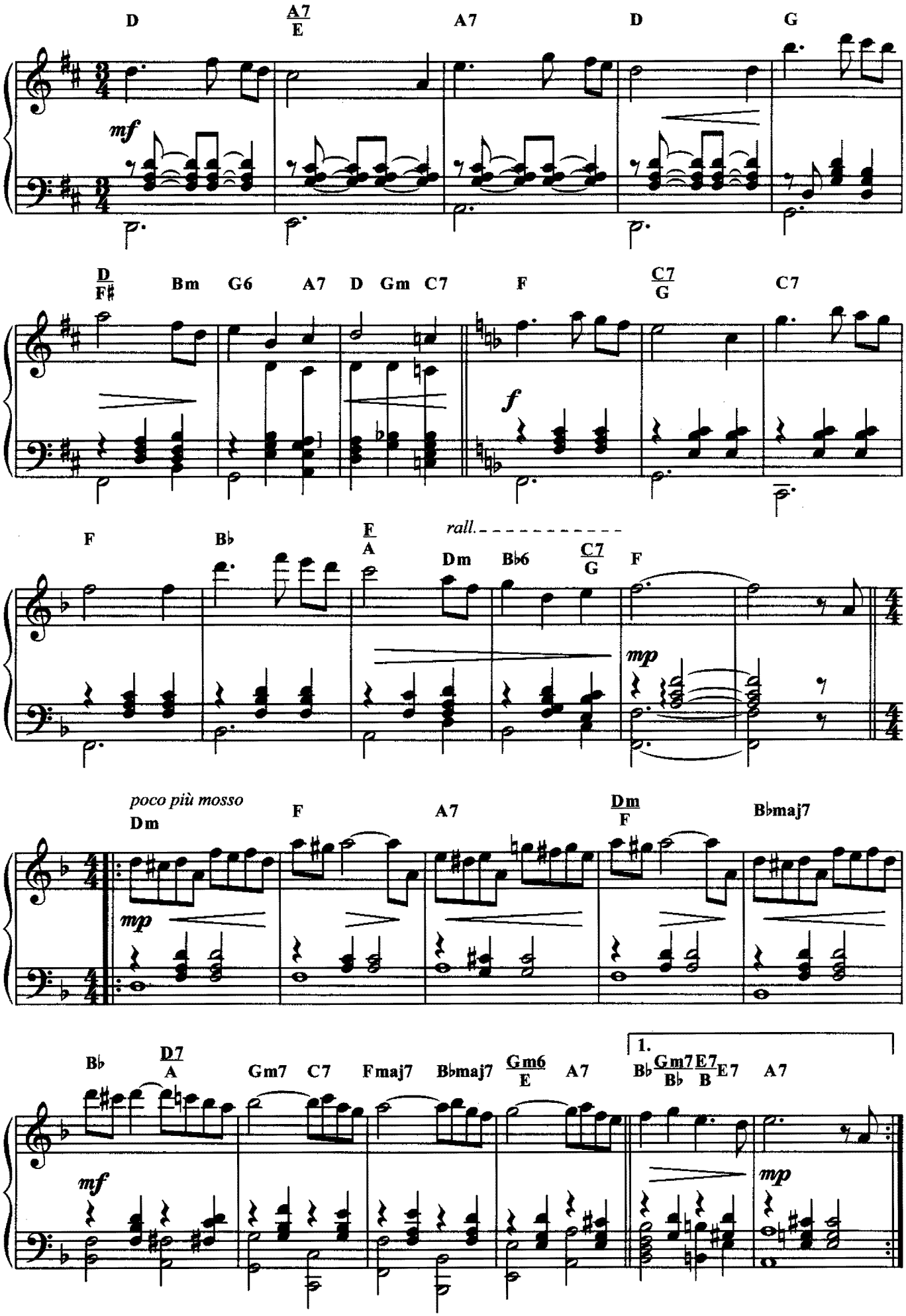
D
A7/E
A7
D
G
mf
D/F♯
Bm
G6
A7
D
Gm
C7
F
C7/G
C7
f
F
B♭
F/A
rall.
Dm
B♭6
C7/G
F
mp
poco più mosso
Dm
F
A7
Dm/F
B♭maj7
mp
B♭
D7/A
Gm7
C7
Fmaj7
B♭maj7
Gm6/E
A7
1.
B♭
Gm7/B♭
E7/B
E7
A7
mf
mp

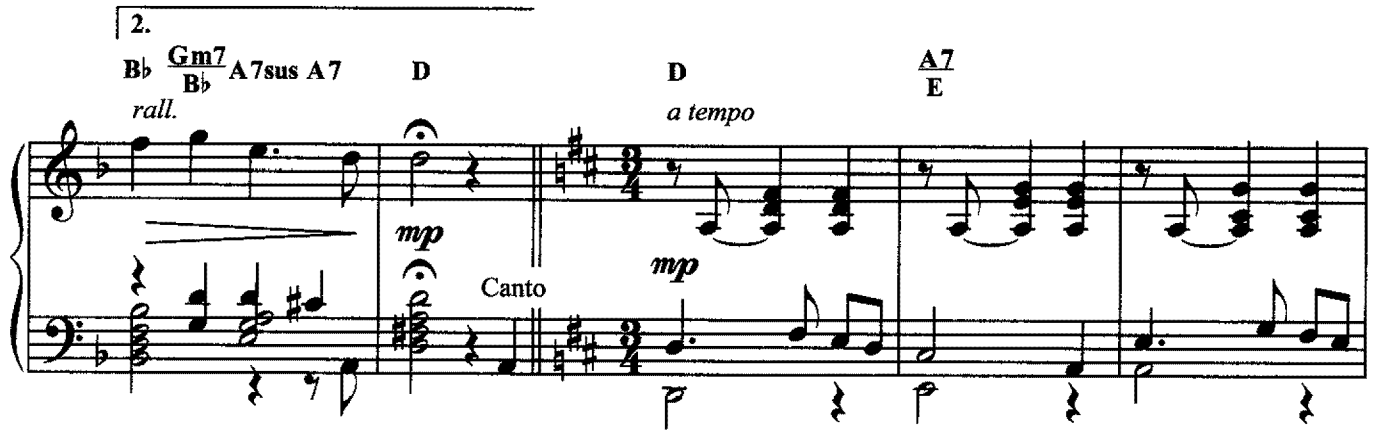
2.
B♭ Gm7/B♭ A7sus A7
rall.
D
mp
Canto
D
a tempo
mp
A7/E

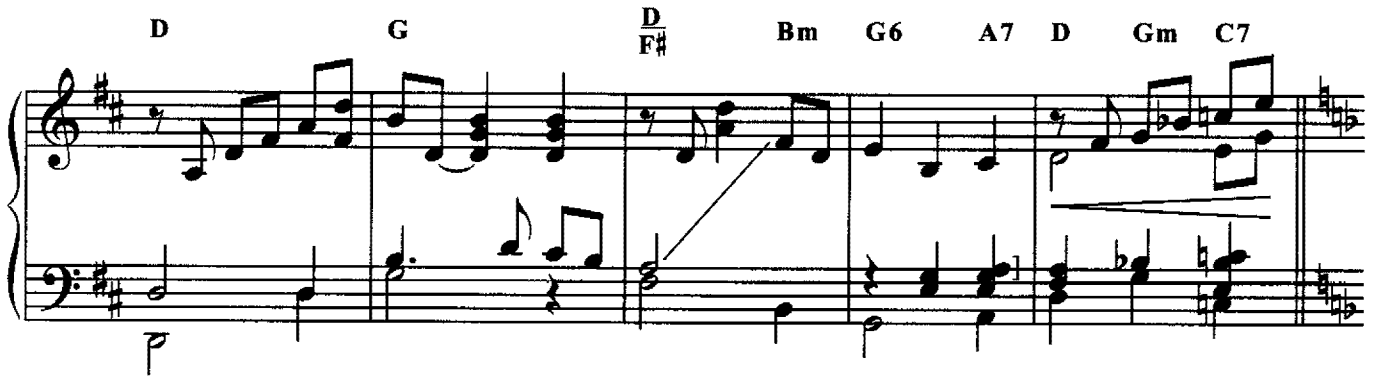
D
G
D/F♯
Bm
G6
A7
D
Gm
C7

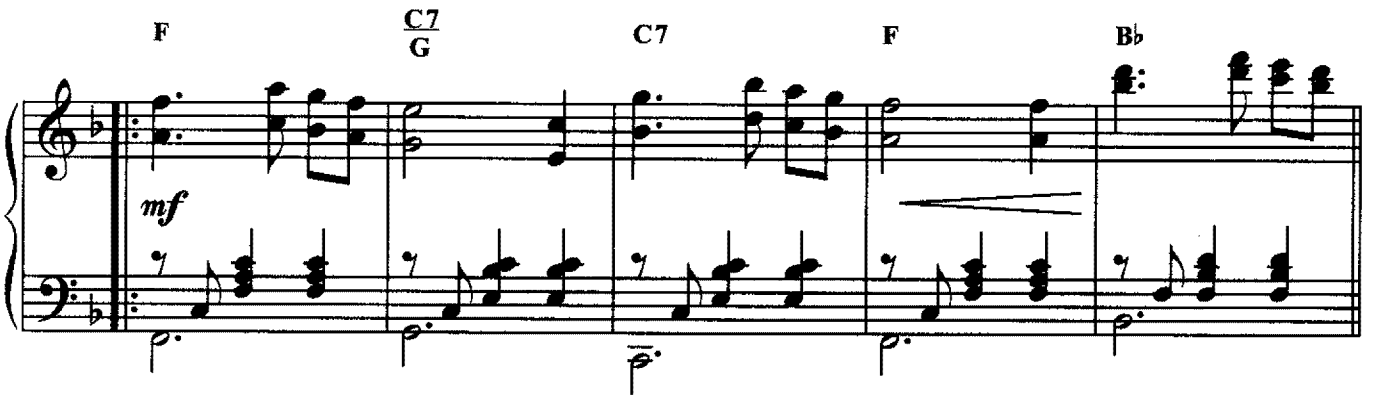
F
mf
C7/G
C7
F
B♭

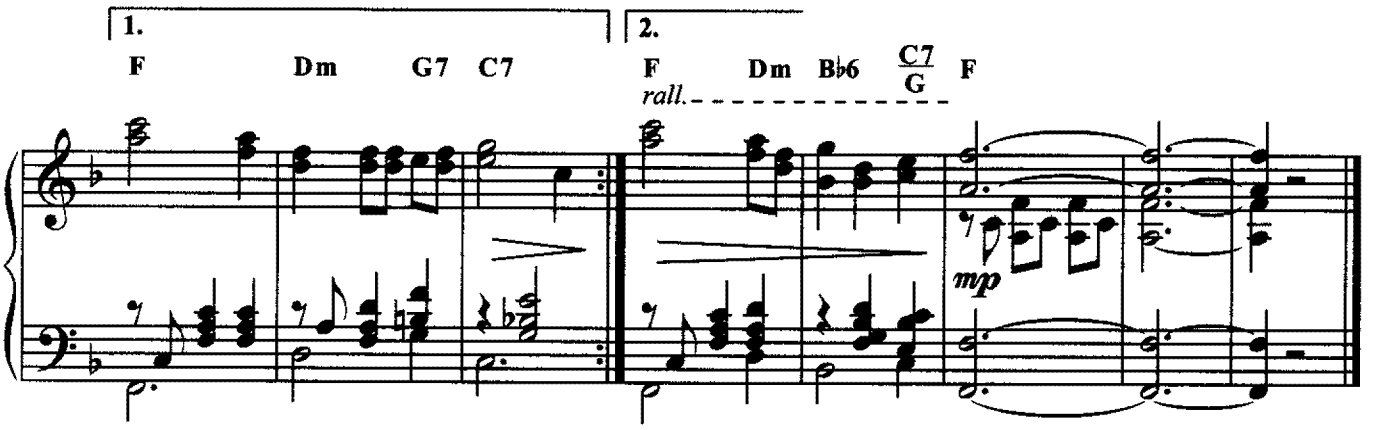
1.
F
Dm
G7
C7
2.
F
rall.
Dm
B♭6
C7/G
F
mp

From "Legami!"

Legami!

Music by
E. MORRICONE

Moderato (in due)

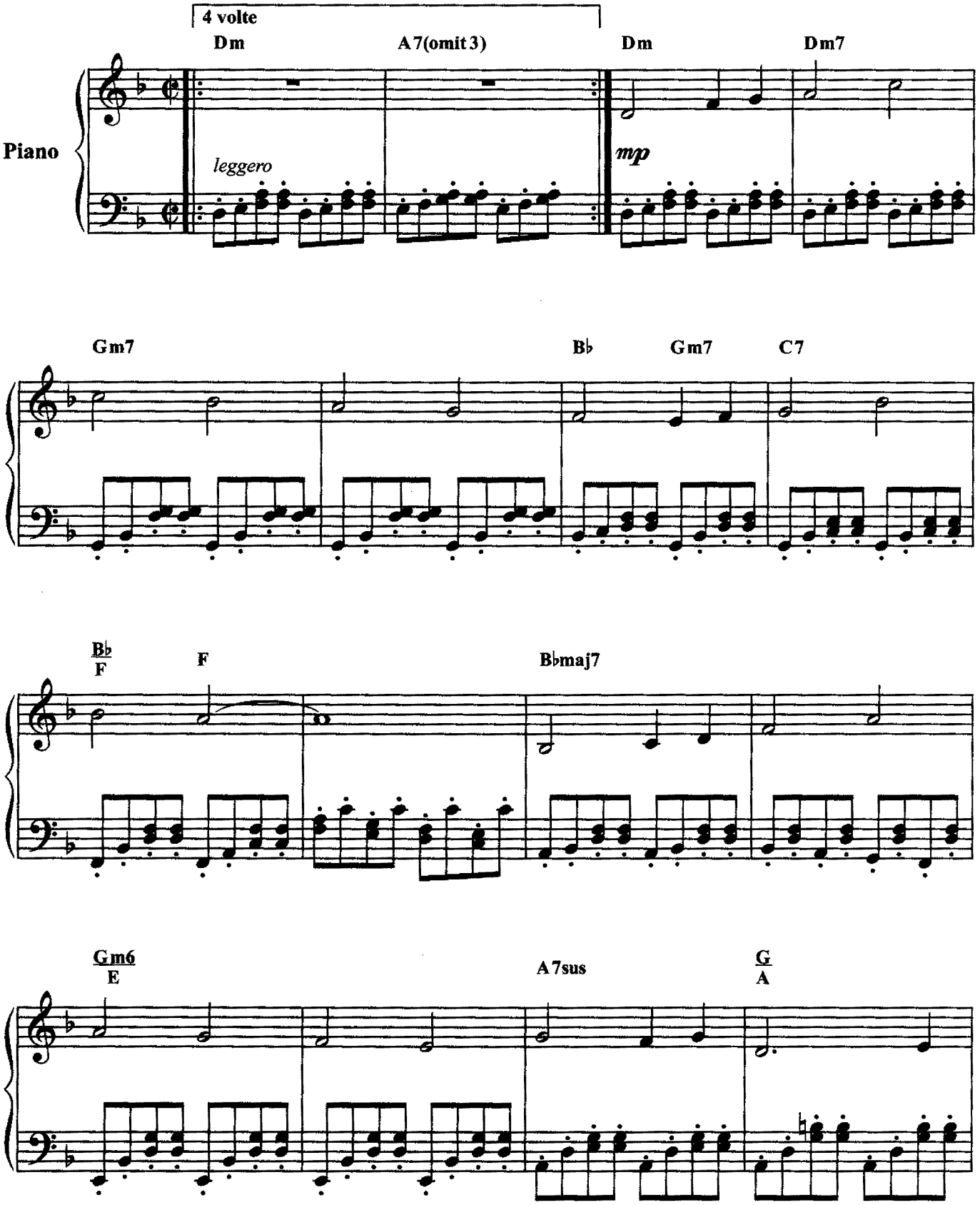

© Copyright 1989 by BMG RICORDI MUSIC PUBLISHING S.p.A. - via G. Berchet, 2 - 20121 Milano
Tutti i diritti riservati - All rights reserved

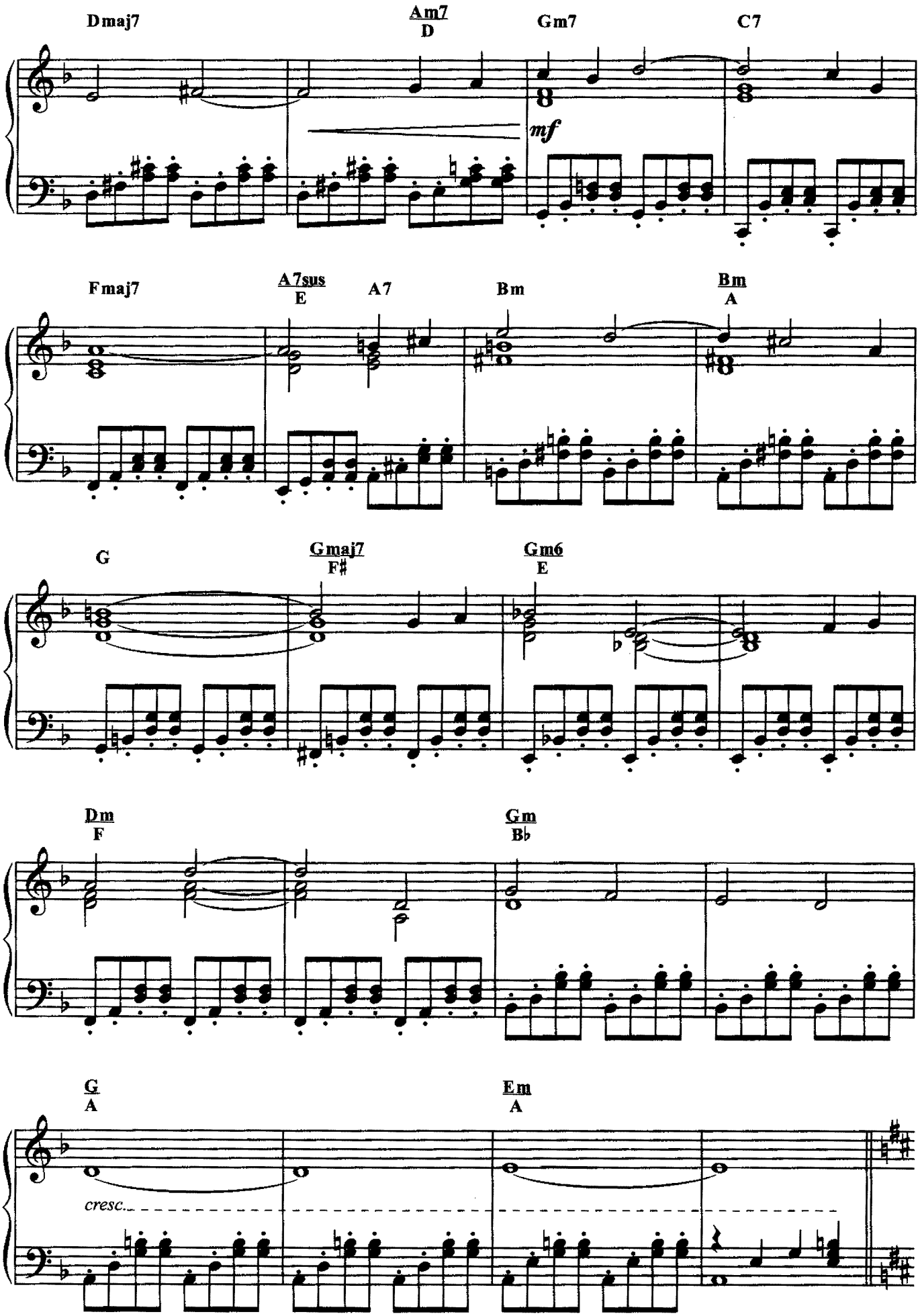
Dmaj7
Am7
D
Gm7
C7
mf
Fmaj7
A7sus
E
A7
Bm
Bm
A
G
Gmaj7
F♯
Gm6
E
Dm
F
Gm
B♭
G
A
Em
A
cresc.

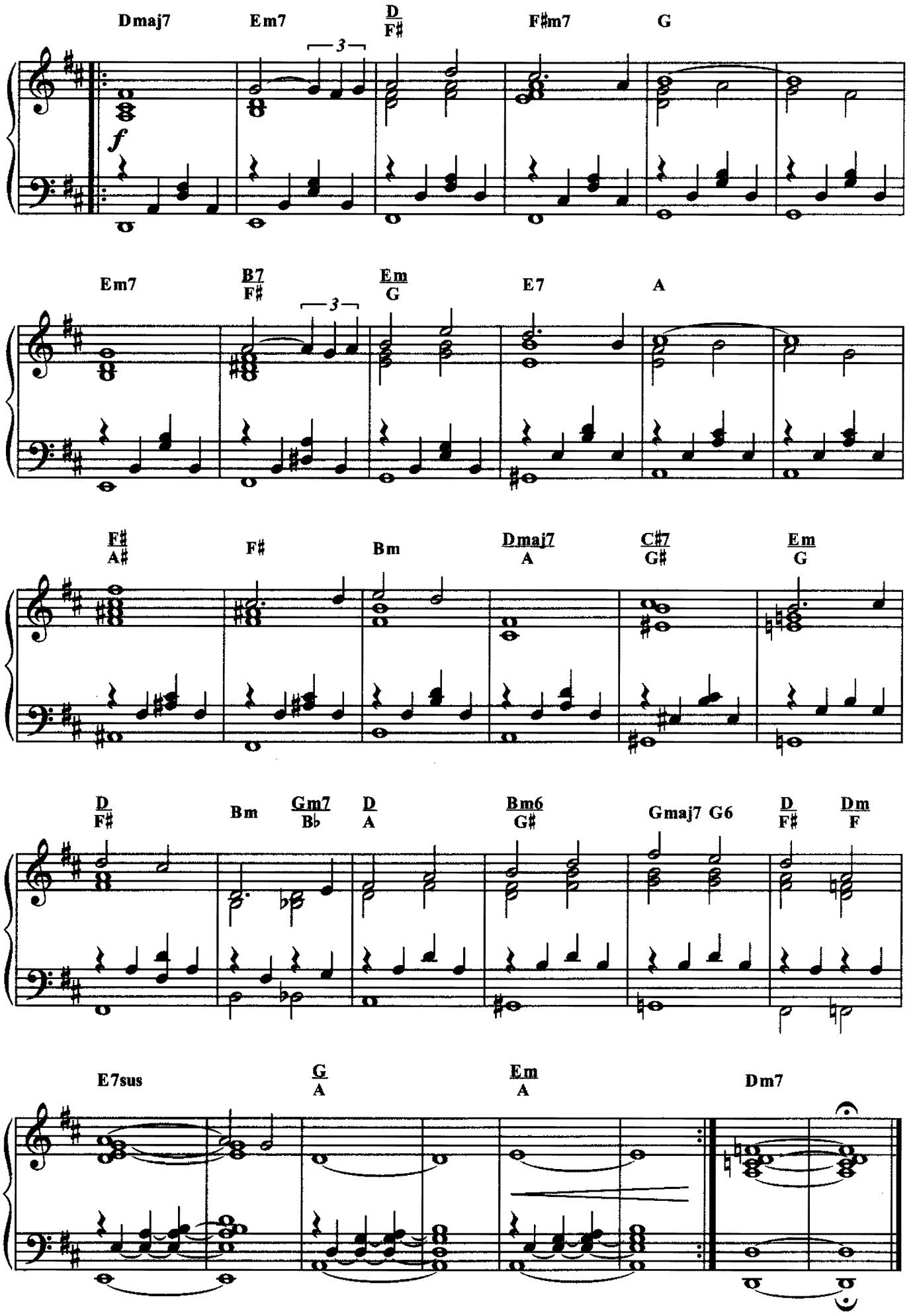
Dmaj7
Em7
D/F♯
F♯m7
G
f
Em7
B7/F♯
Em/G
E7
A
F♯/A♯
F♯
Bm
Dmaj7/A
C♯7/G♯
Em/G
D/F♯
Bm
Gm7/B♭
D/A
Bm6/G♯
Gmaj7 G6
D/F♯
Dm/F
E7sus
G/A
Em/A
Dm7

From "Menage all'italiana"

In fondo ai miei occhi

Music by
E. MORRICONE

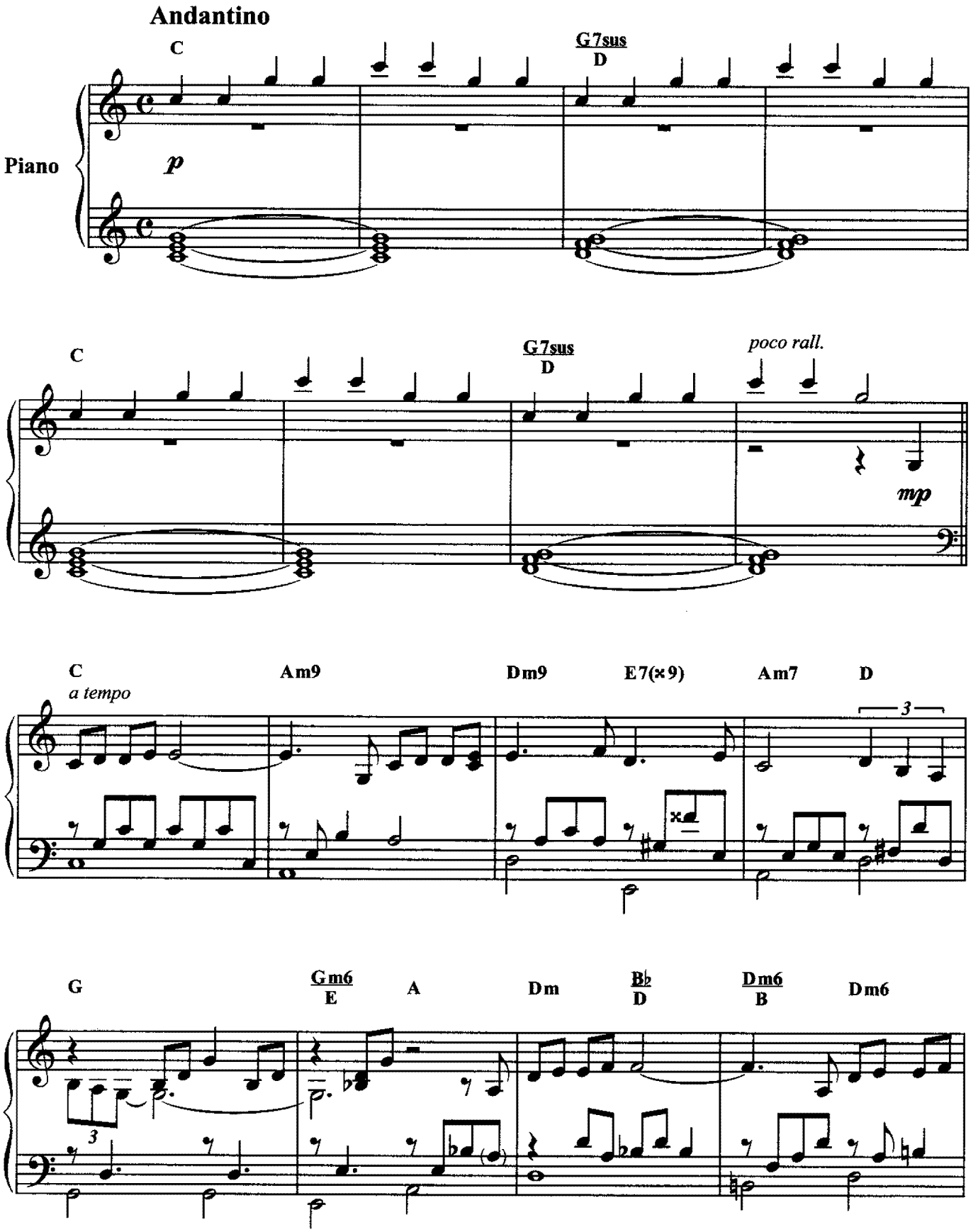

© Copyright 1995 by BMG RICORDI MUSIC PUBLISHING S.p.A. - via G. Berchet, 2 - 20121 Milano
Radiofilmusica - Via XXIV Maggio, 14 - 00168 Roma.
All rights reserved.

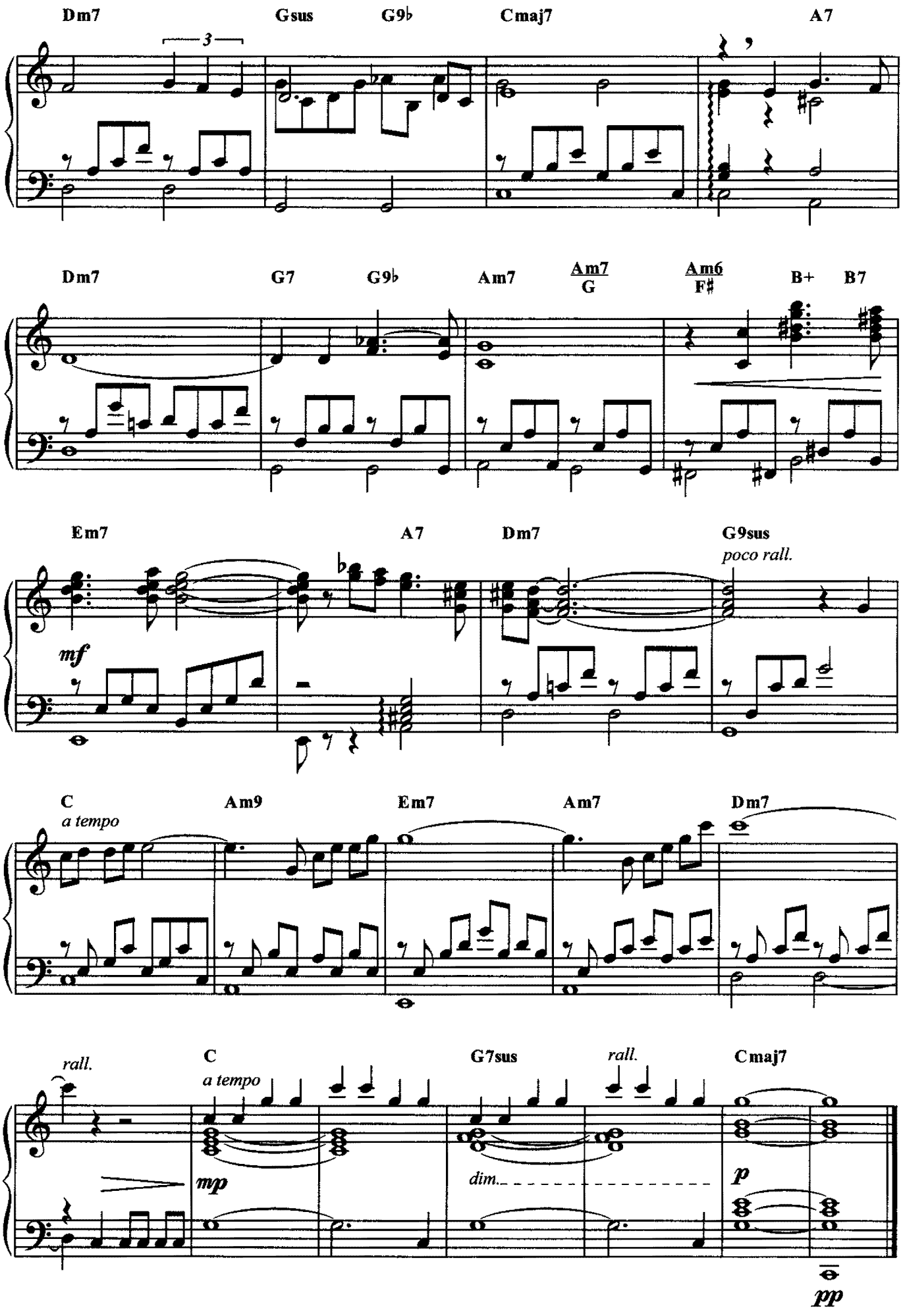
Dm7
Gsus
G9♭
Cmaj7
A7
3
Dm7
G7
G9♭
Am7
Am7/G
Am6/F♯
B+
B7
Em7
A7
Dm7
G9sus
poco rall.
mf
C
a tempo
Am9
Em7
Am7
Dm7
rall.
C
a tempo
G7sus
rall.
Cmaj7
mp
dim.
p
pp

From "Metello"

Metello

Music by
E. MORRICONE

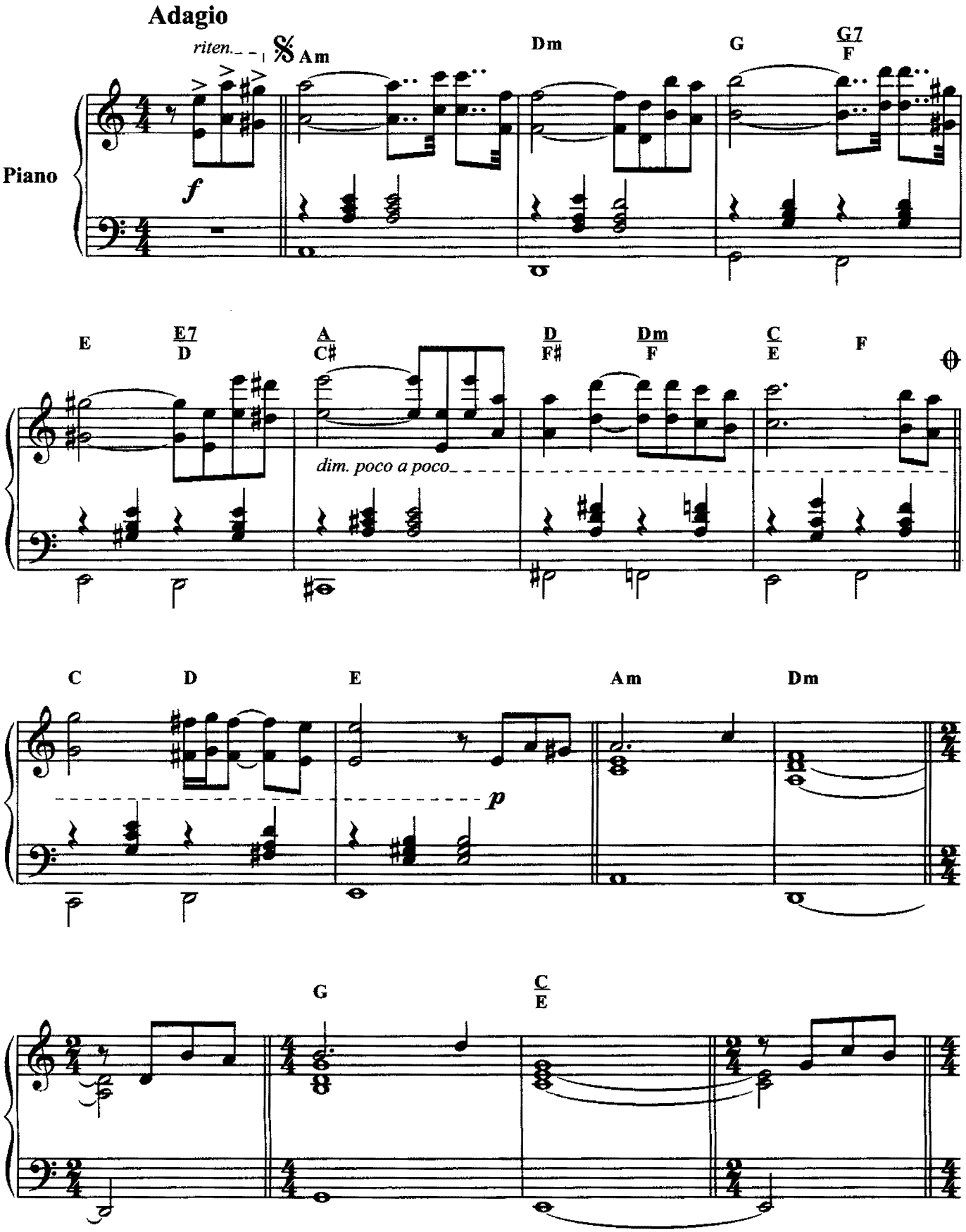

© Copyright 1970 by BMG RICORDI MUSIC PUBLISHING S.p.A. - via G. Berchet, 2 - 20121 Milano
Tutti i diritti riservati - All rights reserved

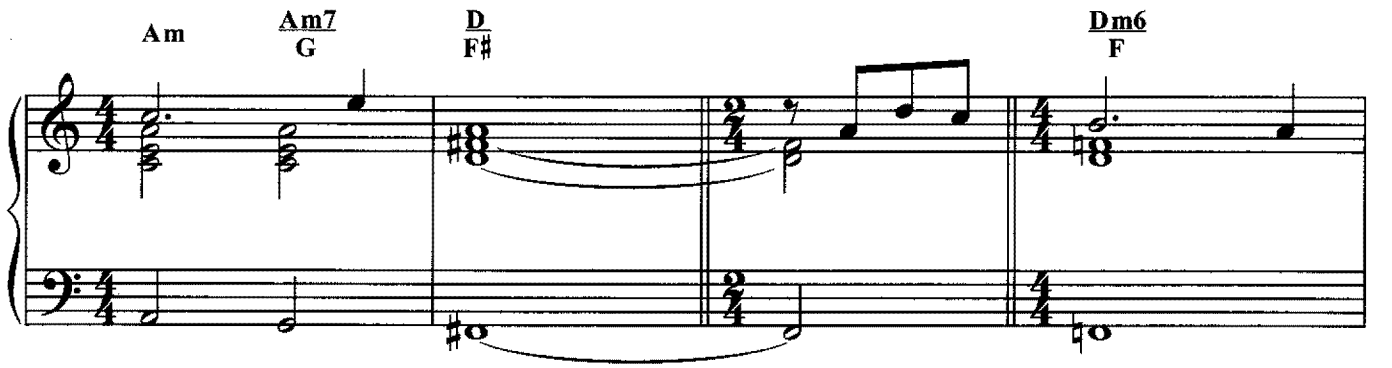
Am
Am7
G
D
F♯
Dm6
F

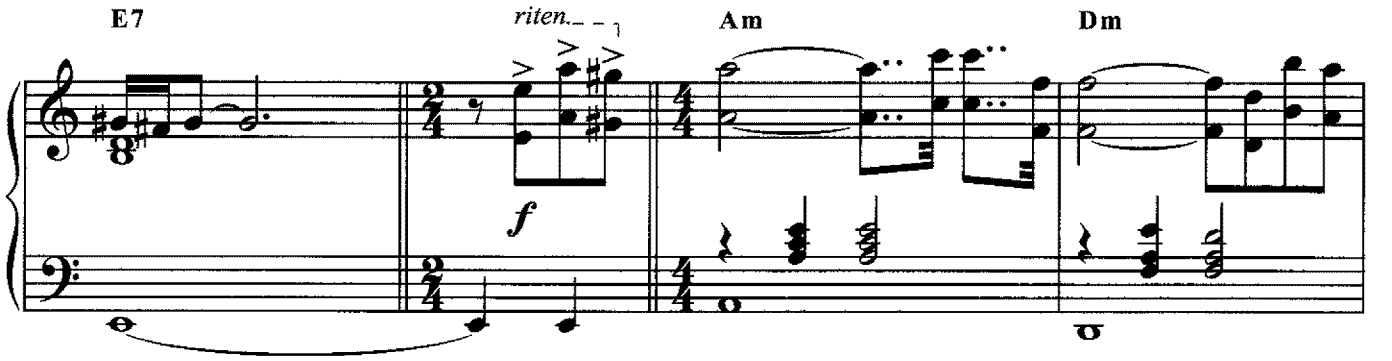
E7
riten.
f
Am
Dm

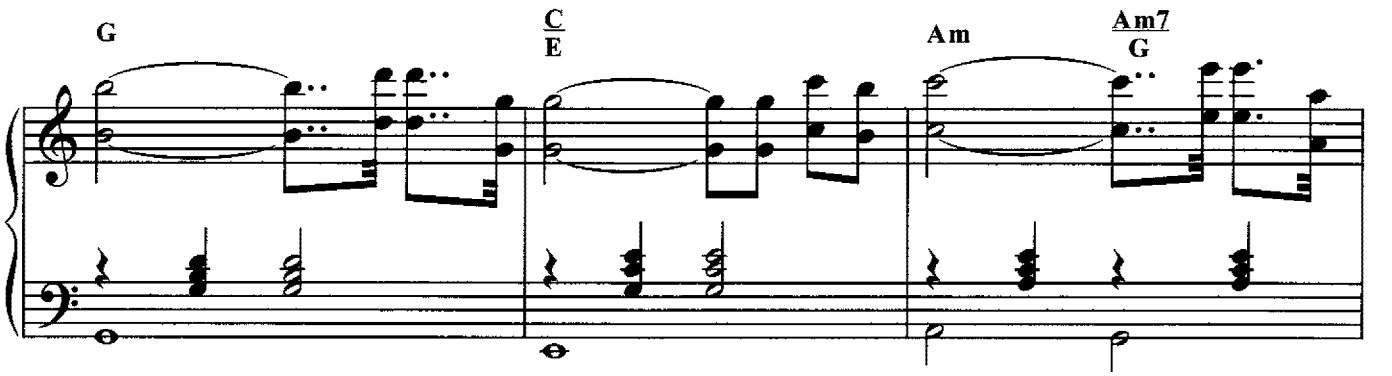
G
C
E
Am
Am7
G

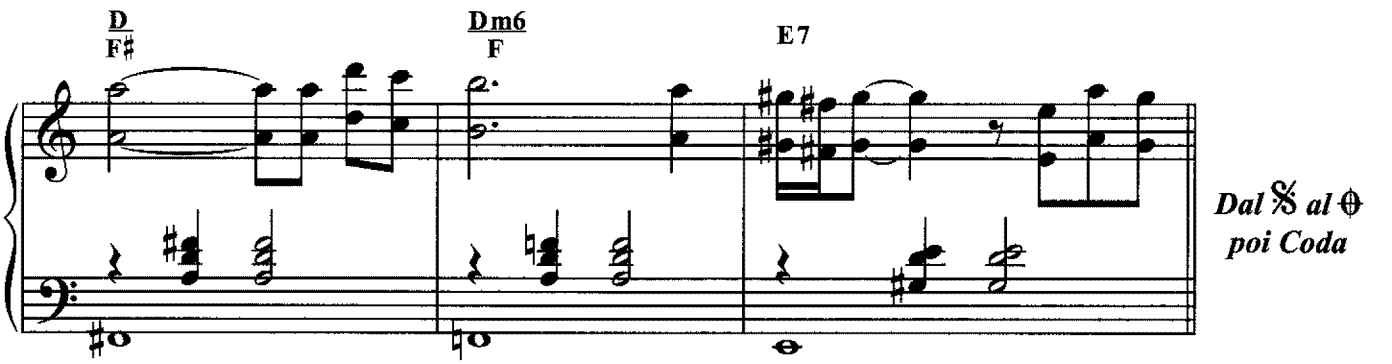
D
F♯
Dm6
F
E7
Dal 𝄋 al ⊕
poi Coda

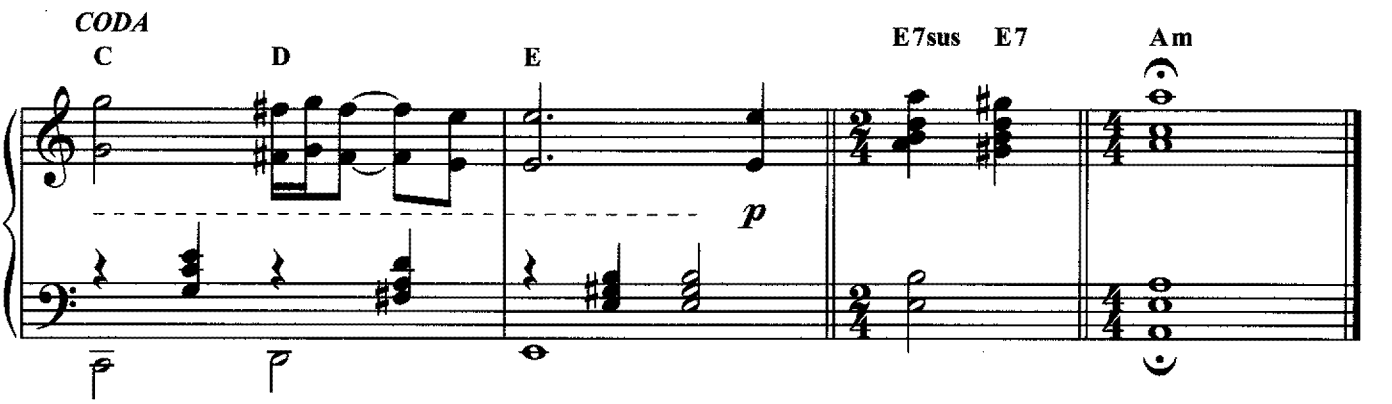
CODA
C
D
E
p
E7sus
E7
Am

From "Once Upon a Time in America"

Once Upon a Time in America

Music by
E. MORRICONE

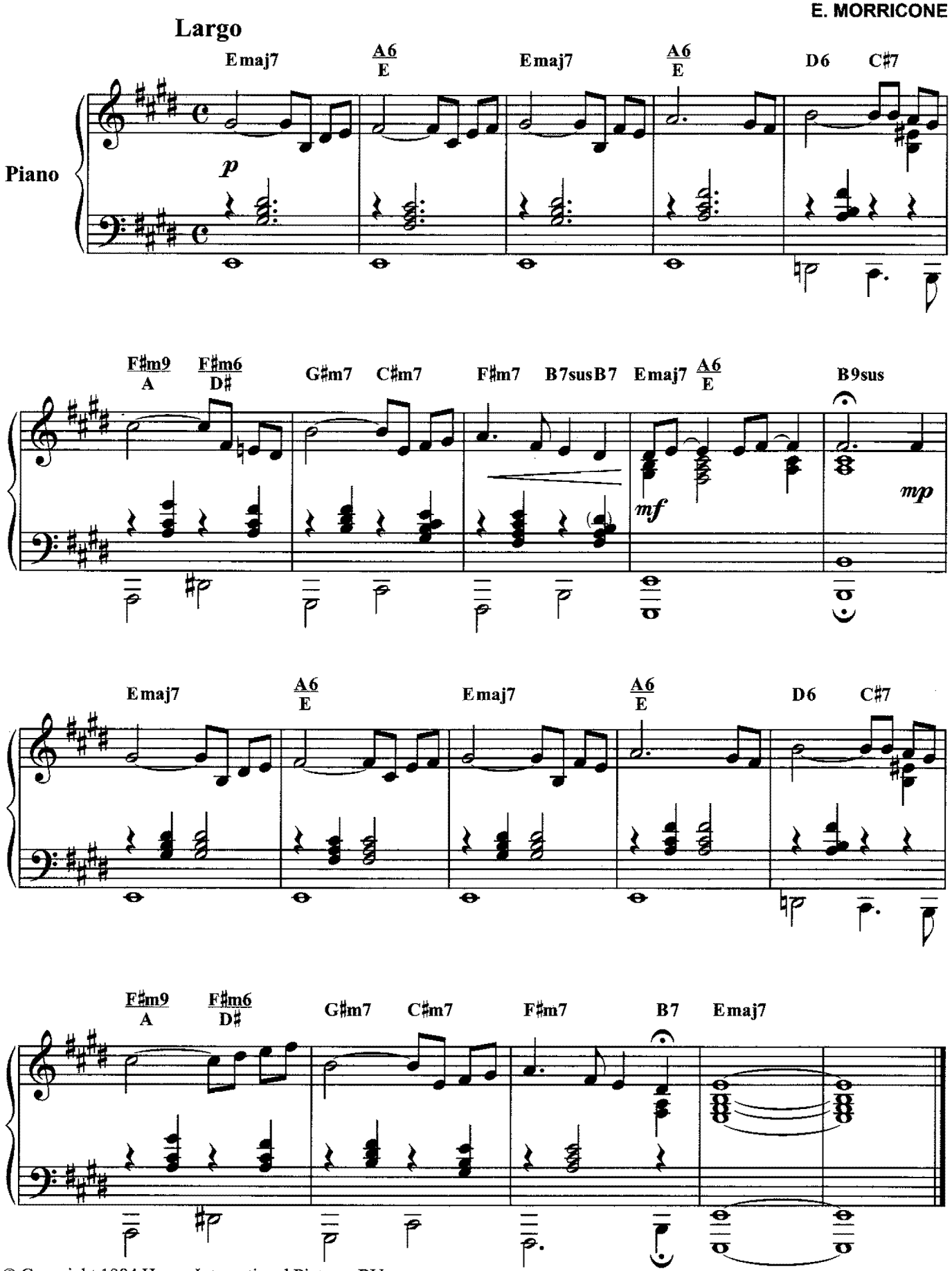

© Copyright 1984 Hapax International Pictures BV.
Sub-editore per l'Italia: Warner Bros Music Italy S.r.l. - Via G. Fara, 39 - Milano.
Stampa per gentile concessione di Carisch - Via Campania, 12 - 20098 Sesto Ulteriano - San Giuliano (MI).
All rights reserved.

From "Per amore"

Tornare è come morire

Music by
E. MORRICONE

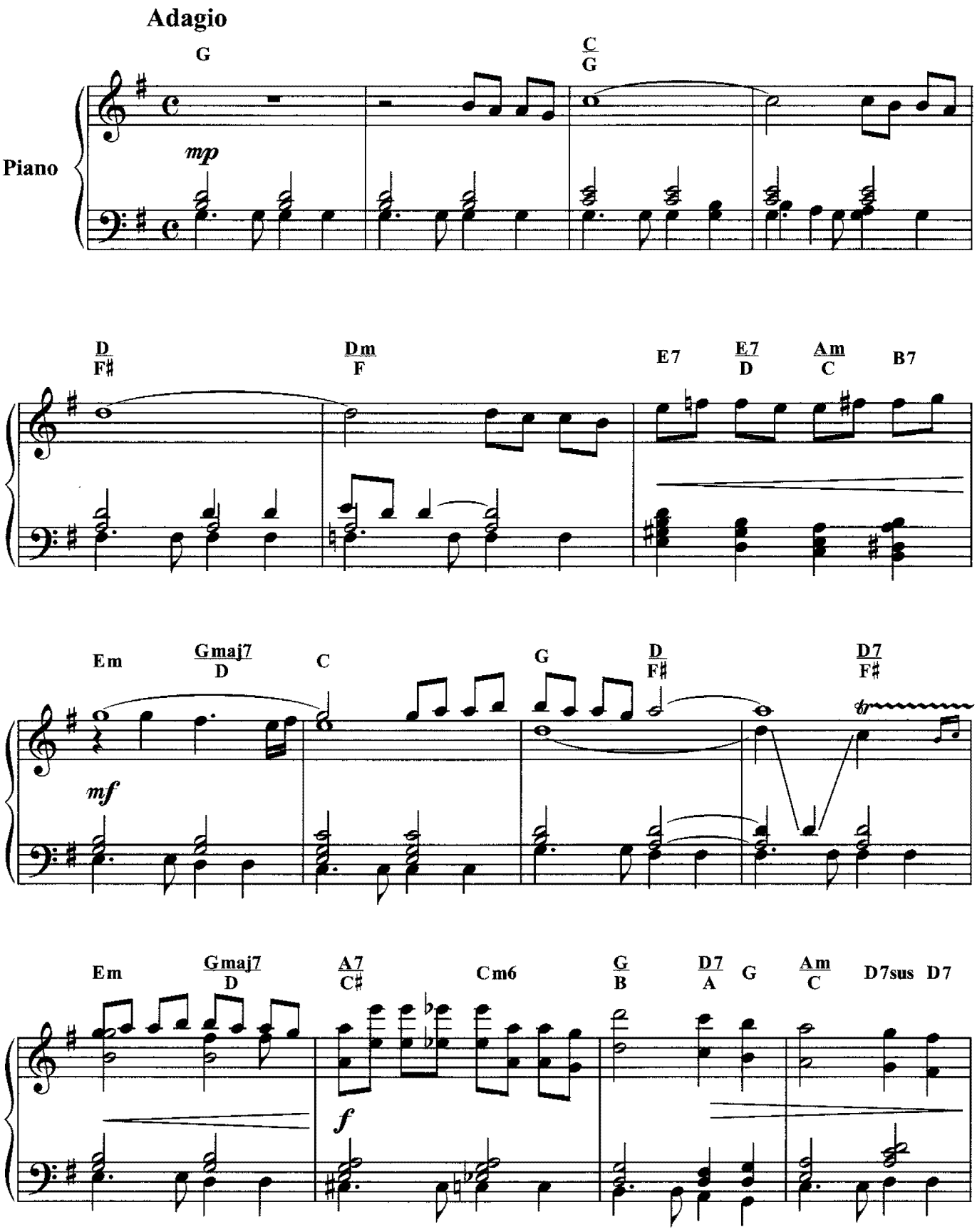

© Copyright 1976 by BMG RICORDI MUSIC PUBLISHING S.p.A. - via G. Berchet, 2 - 20121 Milano
Tutti i diritti riservati - All rights reserved

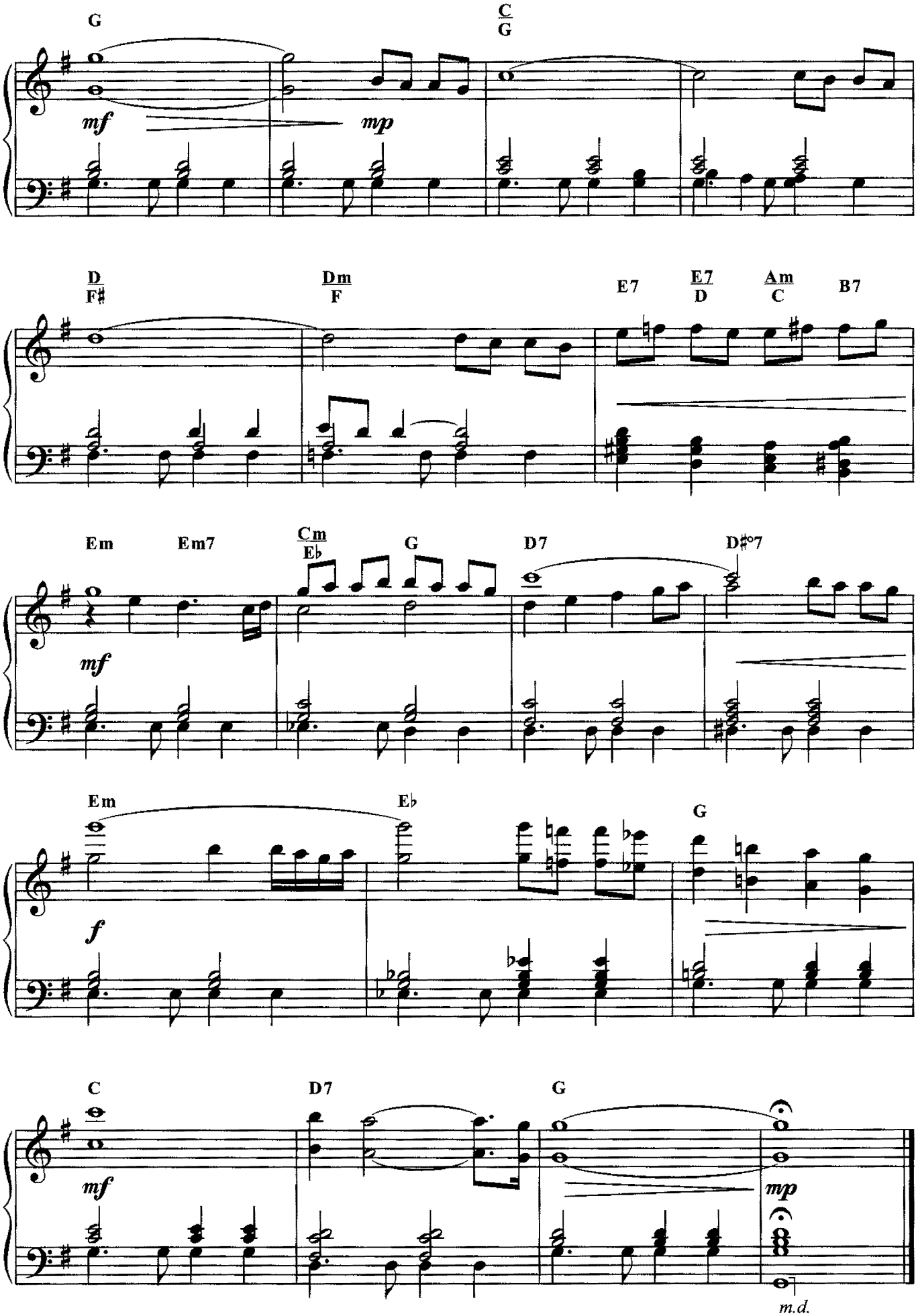
G
C/G
mf
mp
D/F♯
Dm/F
E7
E7/D
Am/C
B7
Em
Em7
Cm/E♭
G
D7
D♯°7
mf
Em
E♭
G
f
C
D7
G
mf
mp
m.d.

From "Per le antiche scale"

Per le antiche scale

Music by
E. MORRICONE

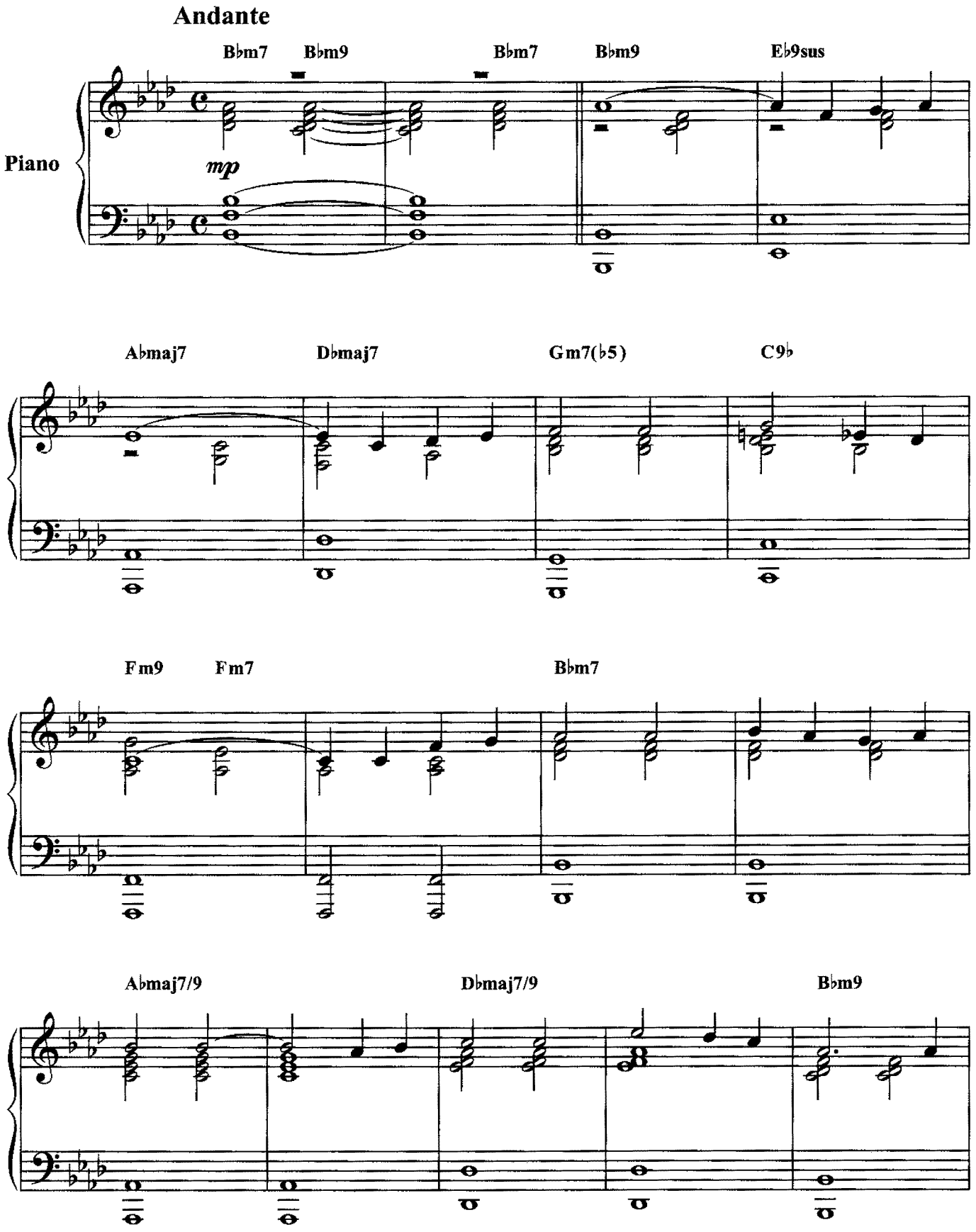

© Copyright 1975 by BMG RICORDI MUSIC PUBLISHING S.p.A. - via G. Berchet, 2 - 20121 Milano
Tutti i diritti riservati - All rights reserved

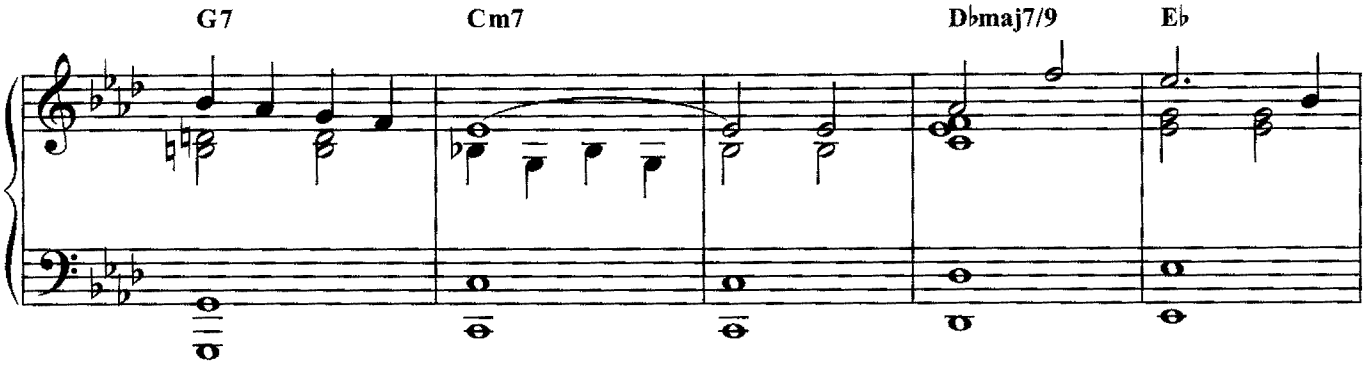
G7
Cm7
D♭maj7/9
E♭

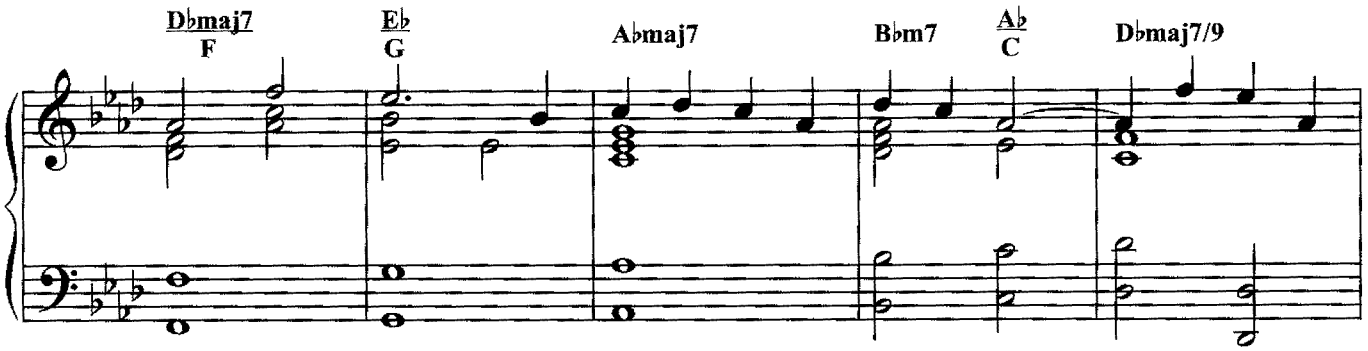
D♭maj7/F
E♭/G
A♭maj7
B♭m7
A♭/C
D♭maj7/9

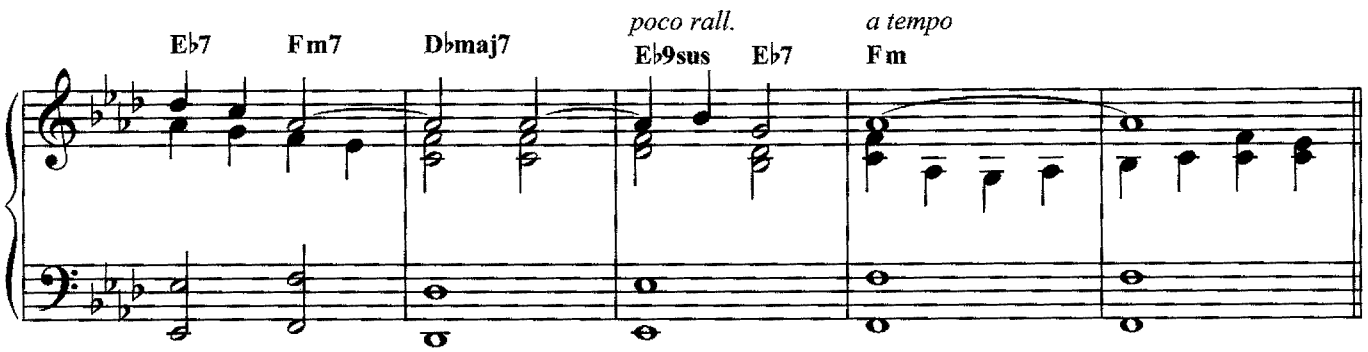
E♭7
Fm7
D♭maj7
poco rall.
E♭9sus
E♭7
a tempo
Fm

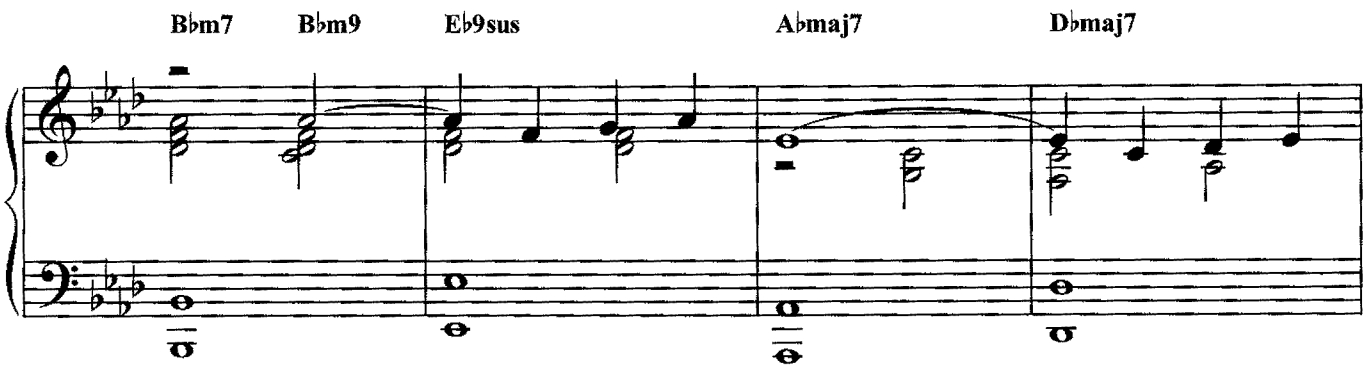
B♭m7
B♭m9
E♭9sus
A♭maj7
D♭maj7

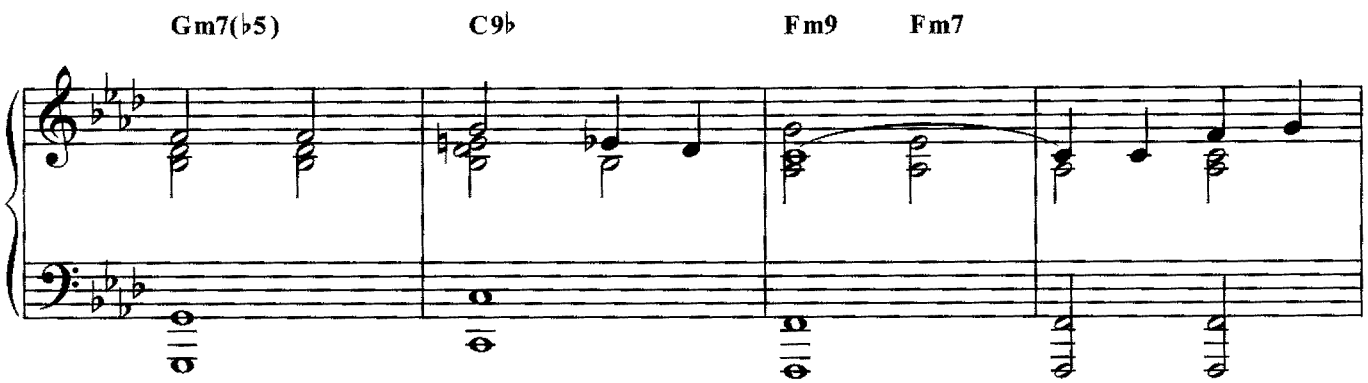
Gm7(♭5)
C9♭
Fm9
Fm7

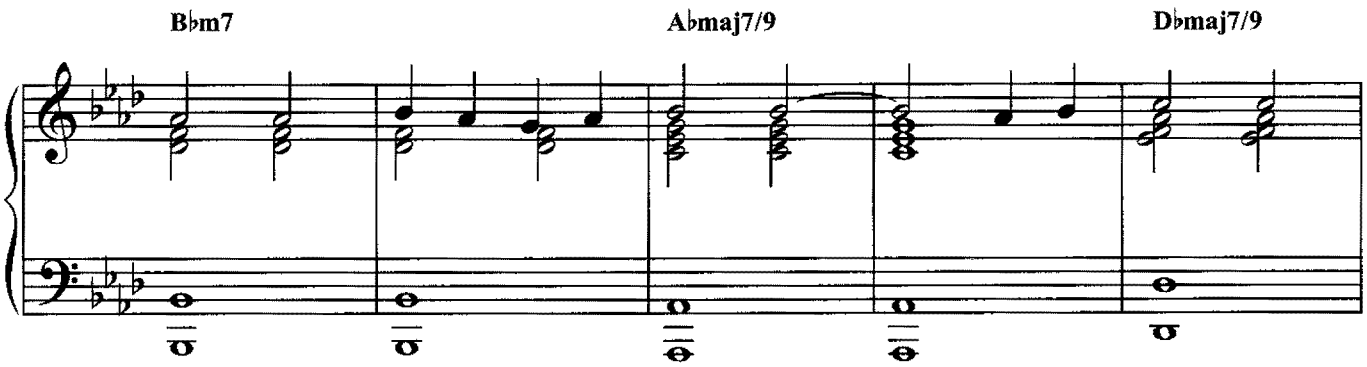
Bbm7
Abmaj7/9
Dbmaj7/9

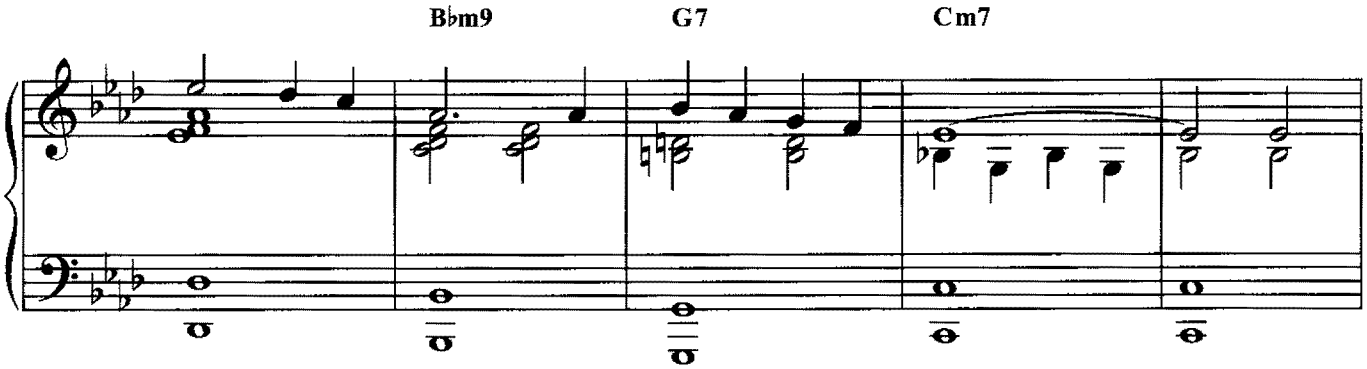
Bbm9
G7
Cm7

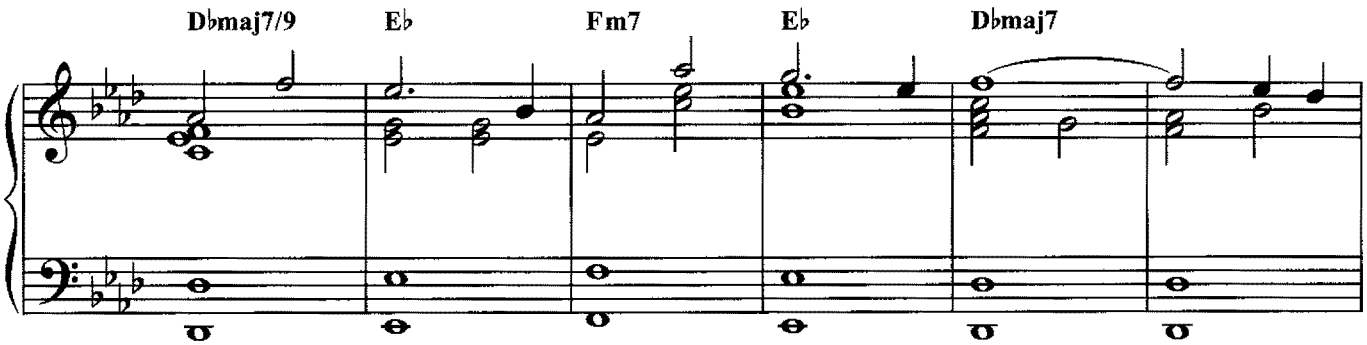
Dbmaj7/9
Eb
Fm7
Eb
Dbmaj7

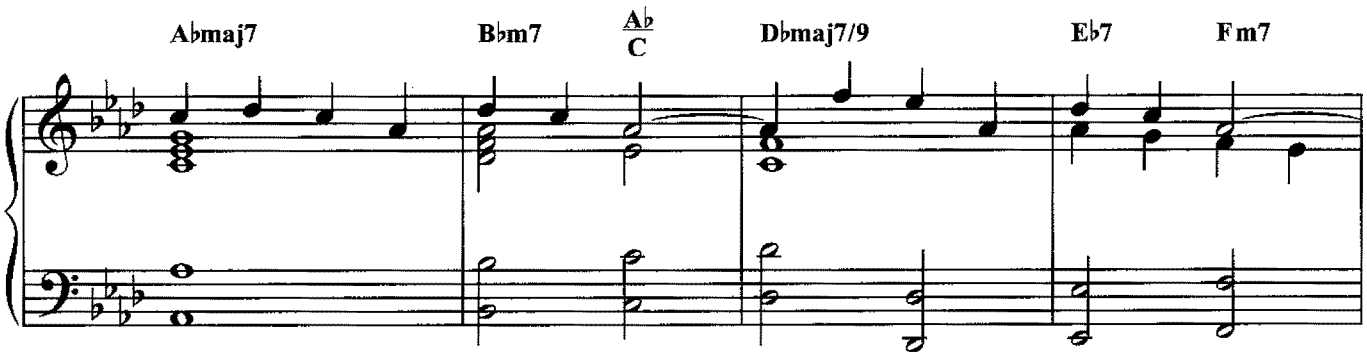
Abmaj7
Bbm7
Ab/C
Dbmaj7/9
Eb7
Fm7

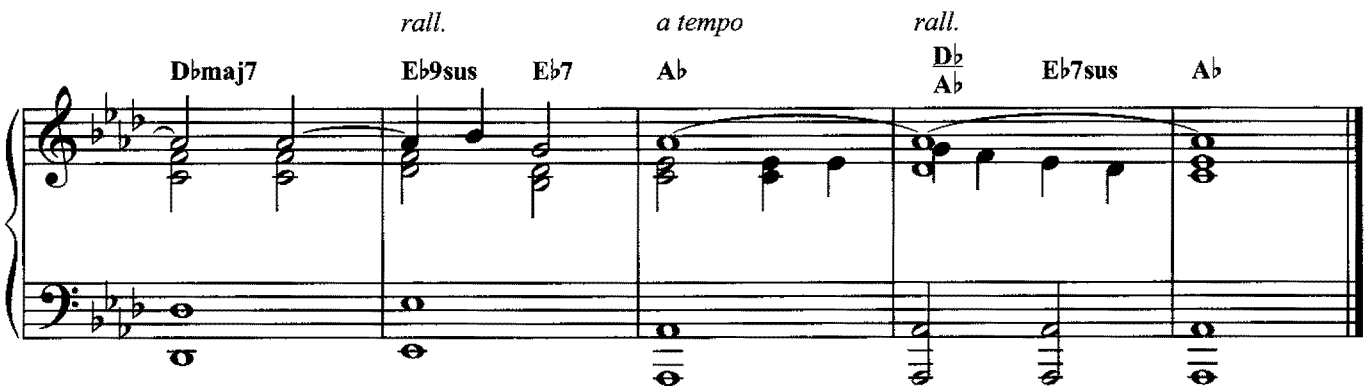
rall.
a tempo
rall.
Dbmaj7
Eb9sus
Eb7
Ab
Db/Ab
Eb7sus
Ab

From "Per un pugno di dollari"

Per un pugno di dollari

Music by
E. MORRICONE

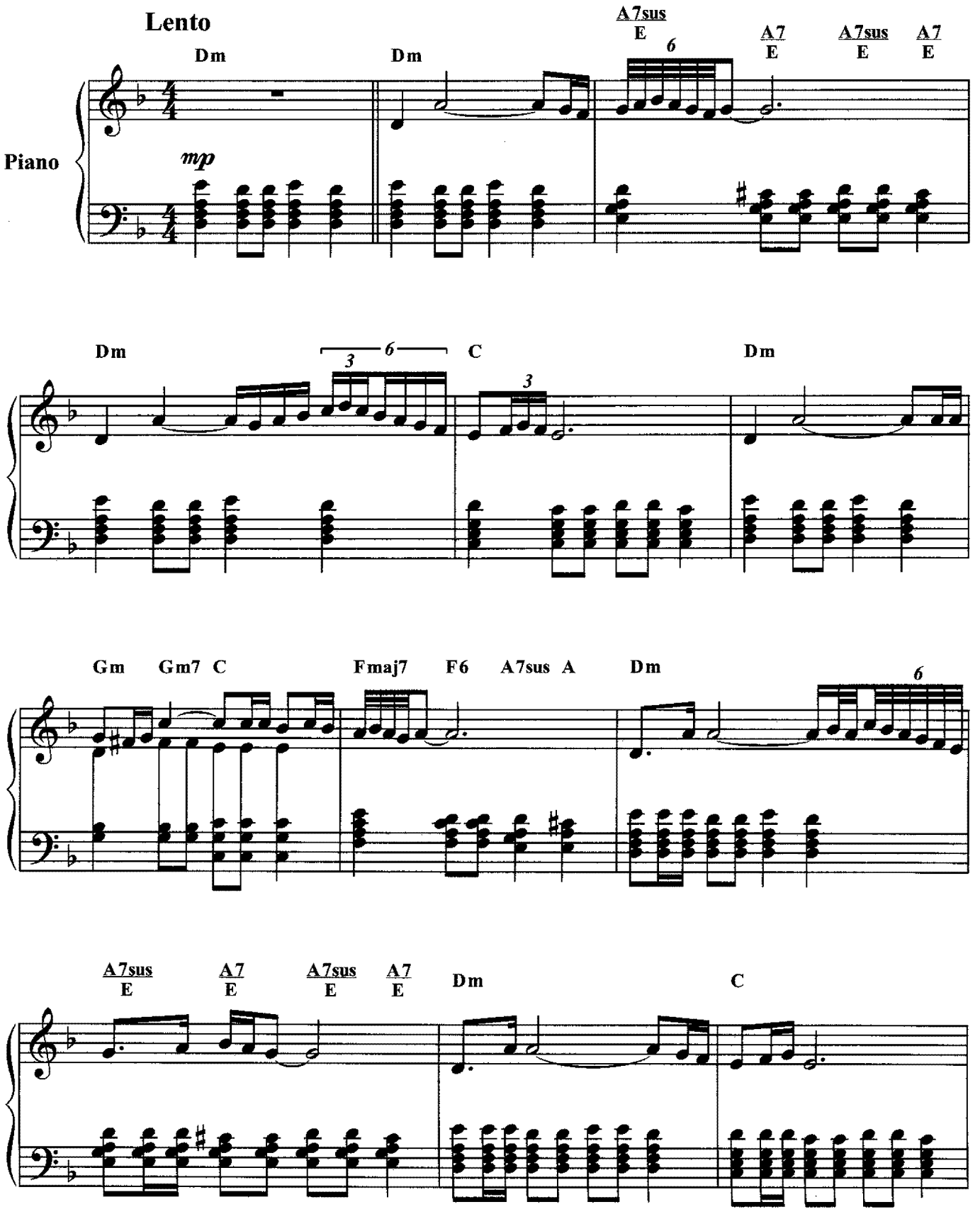

© Copyright 1964 by BMG RICORDI MUSIC PUBLISHING S.p.A. - via G. Berchet, 2 - 20121 Milano
Tutti i diritti riservati - All rights reserved

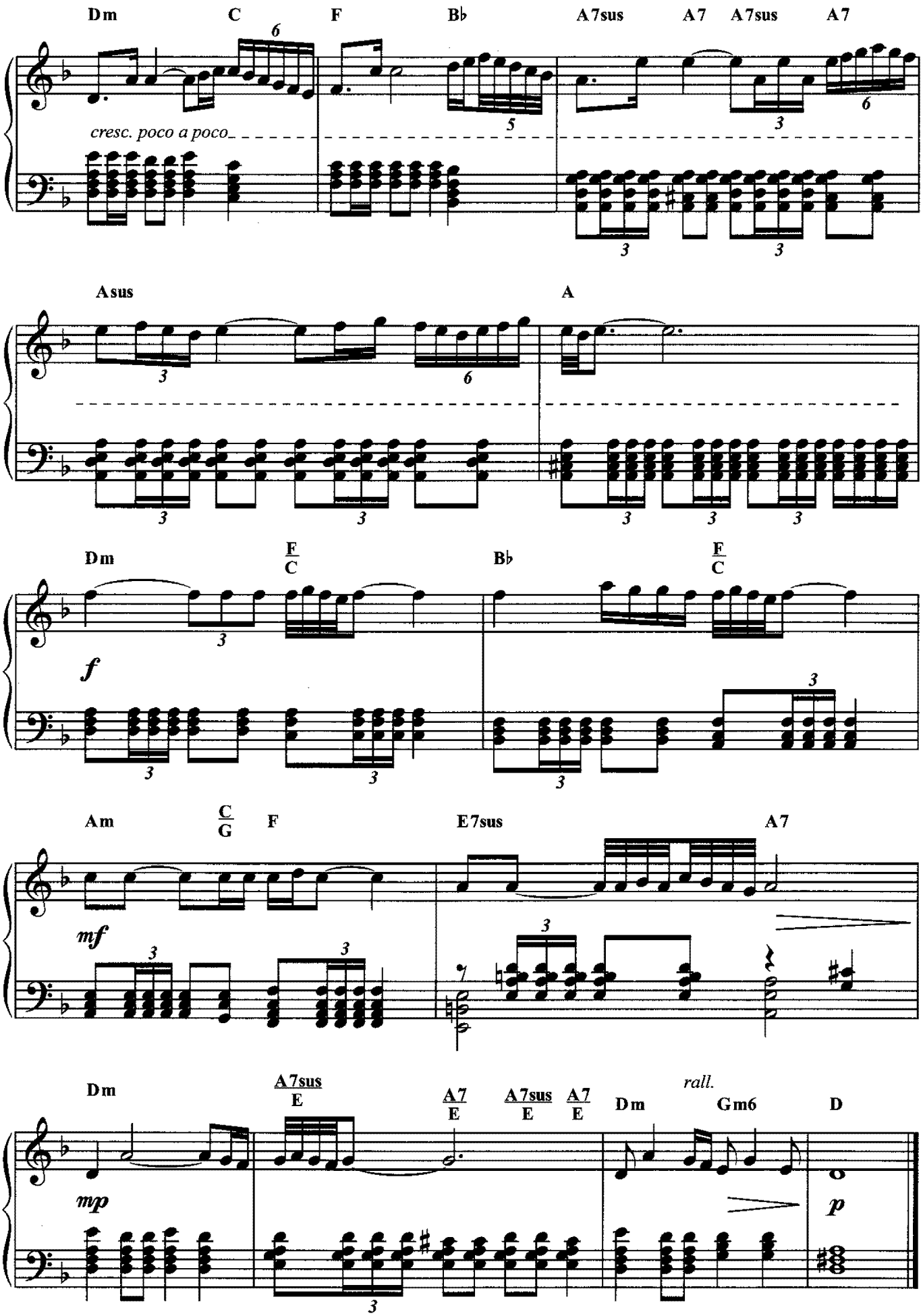
Dm
C
F
B♭
A7sus
A7
A7sus
A7
cresc. poco a poco
Asus
A
Dm
F/C
B♭
F/C
f
Am
C/G
F
E7sus
A7
mf
Dm
A7sus/E
A7/E
A7sus/E
A7/E
Dm
rall.
Gm6
D
mp
p

From "Per un pugno di dollari"

Titoli

Music by
E. MORRICONE

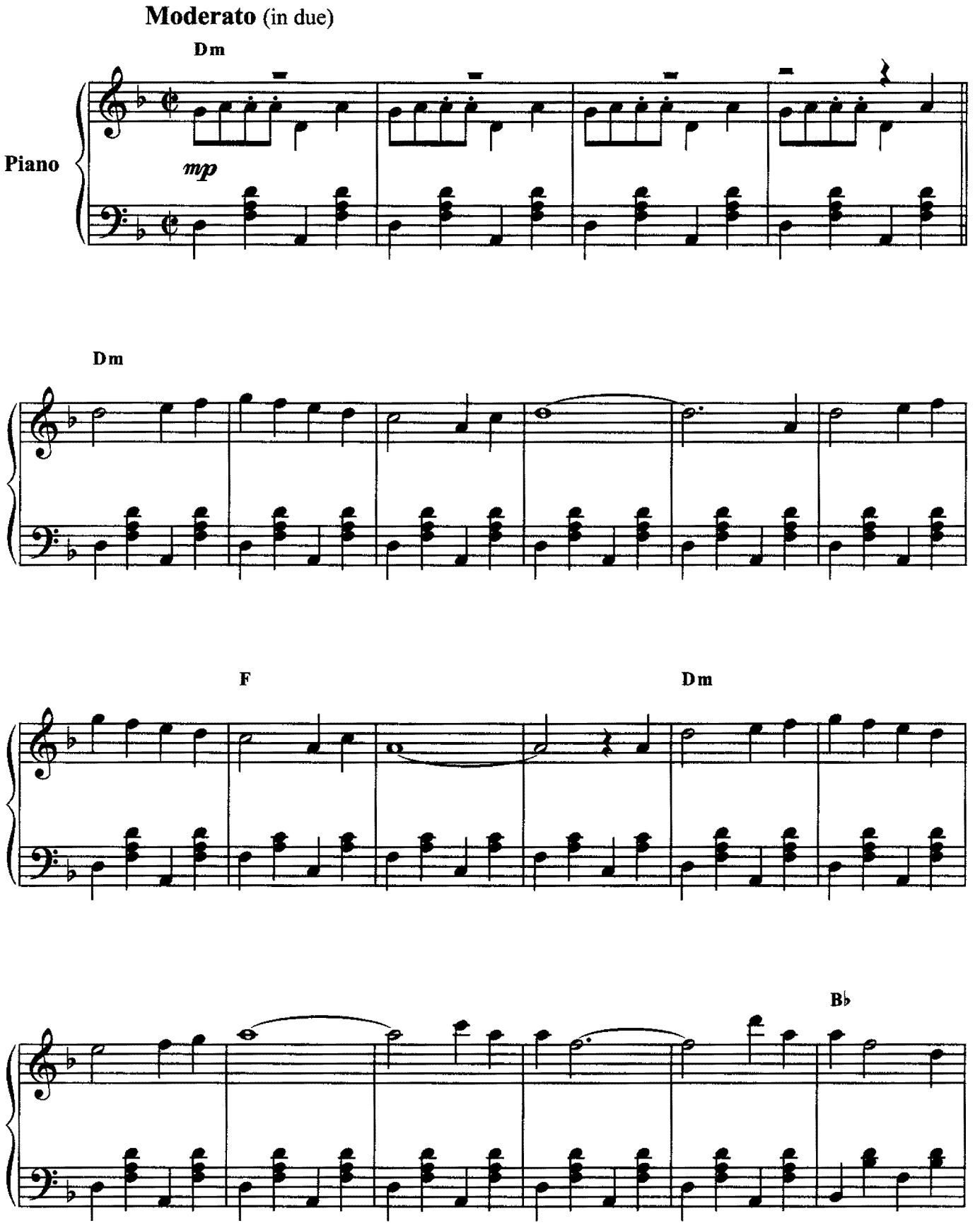

© Copyright 1964 by BMG RICORDI MUSIC PUBLISHING S.p.A. - via G. Berchet, 2 - 20121 Milano
Tutti i diritti riservati - All rights reserved

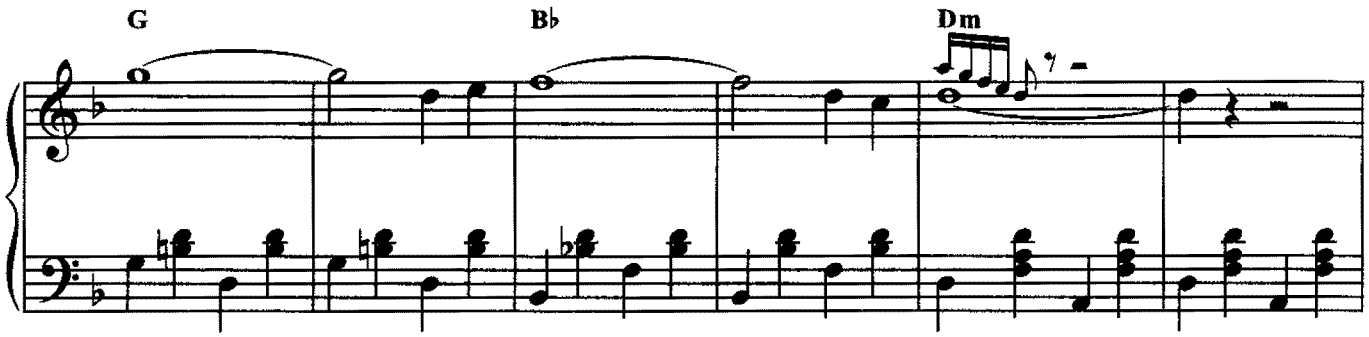
G
B♭
Dm

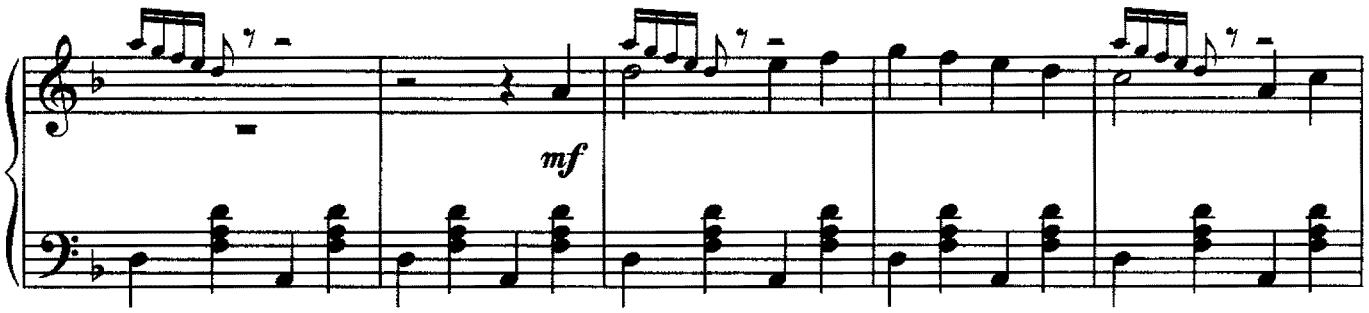
mf

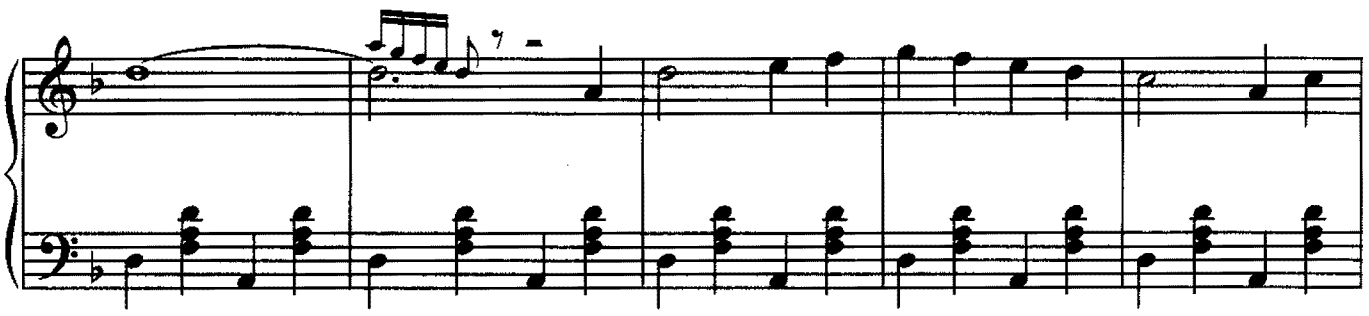

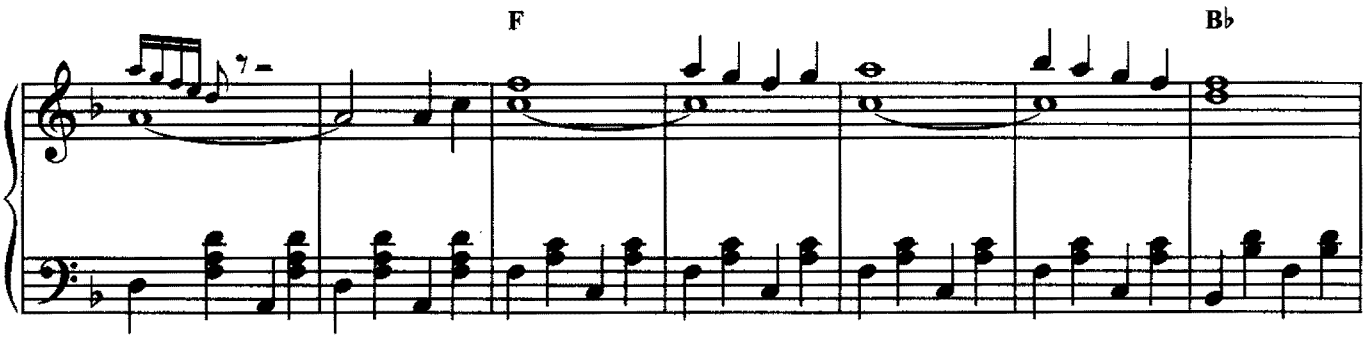
F
B♭

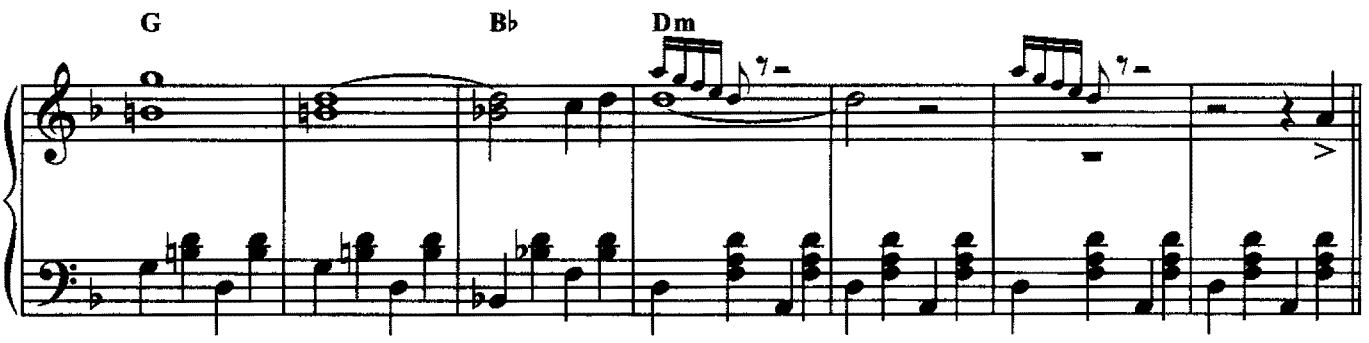
G
B♭
Dm

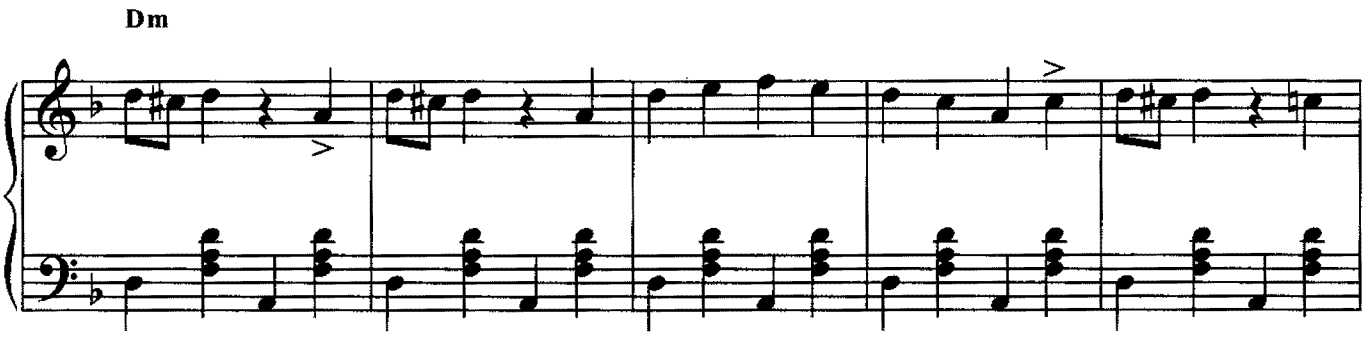
Dm

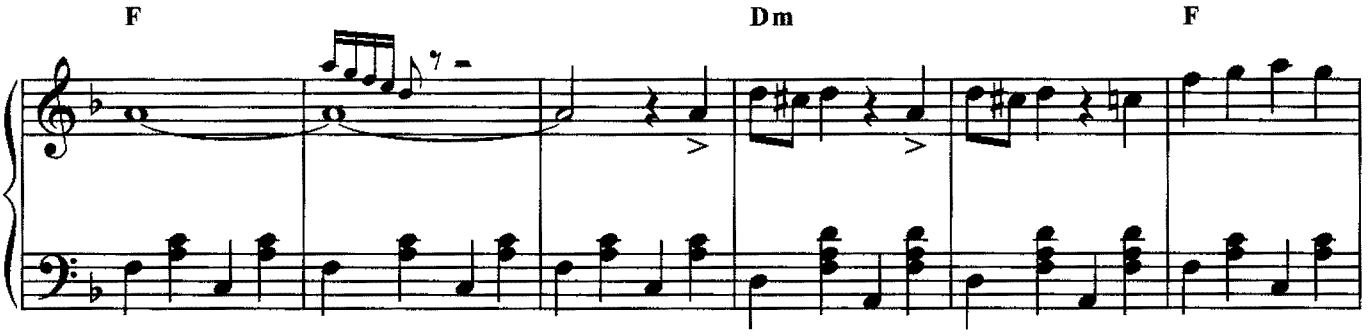
F
Dm
F

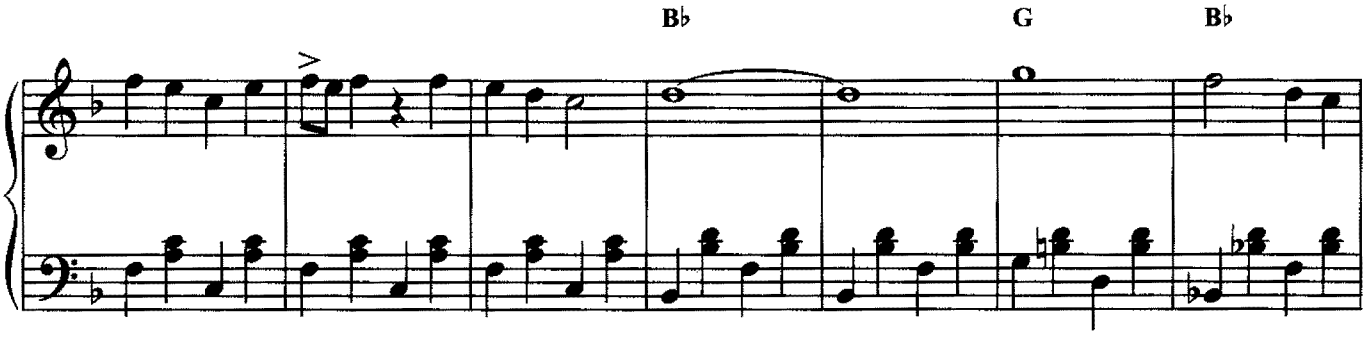
B♭
G
B♭

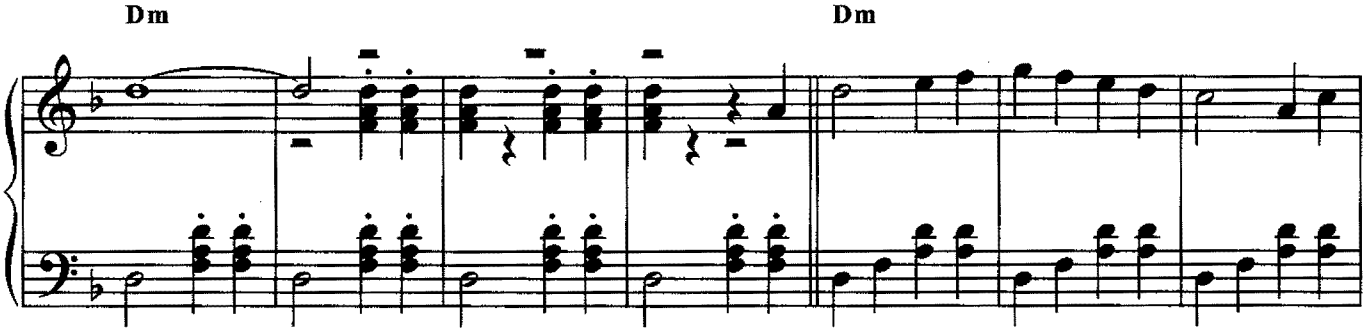
Dm
Dm

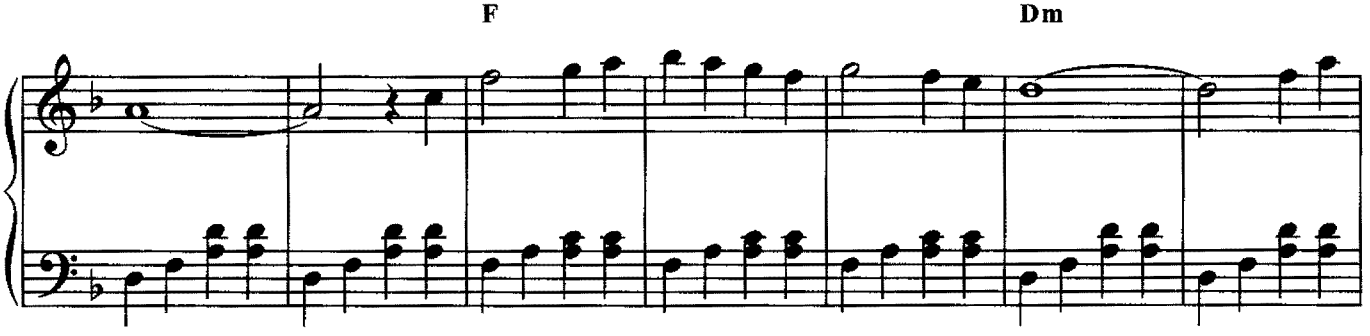
F
Dm

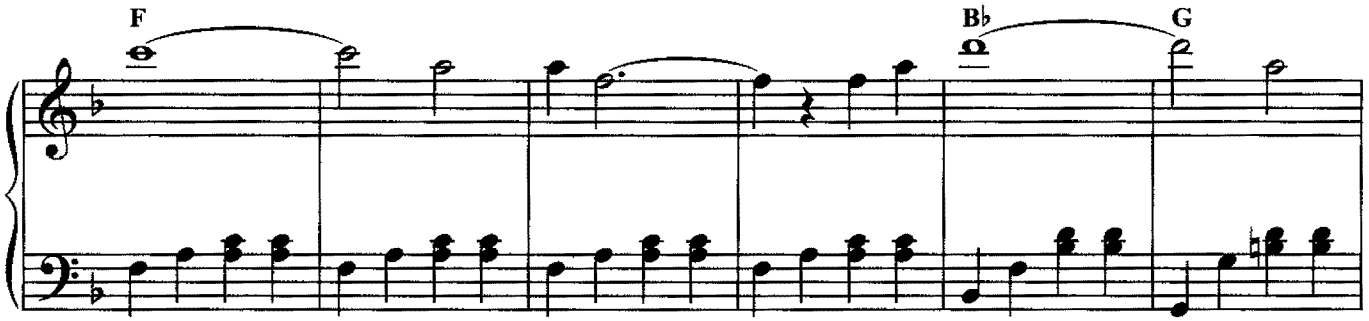
F
B♭
G

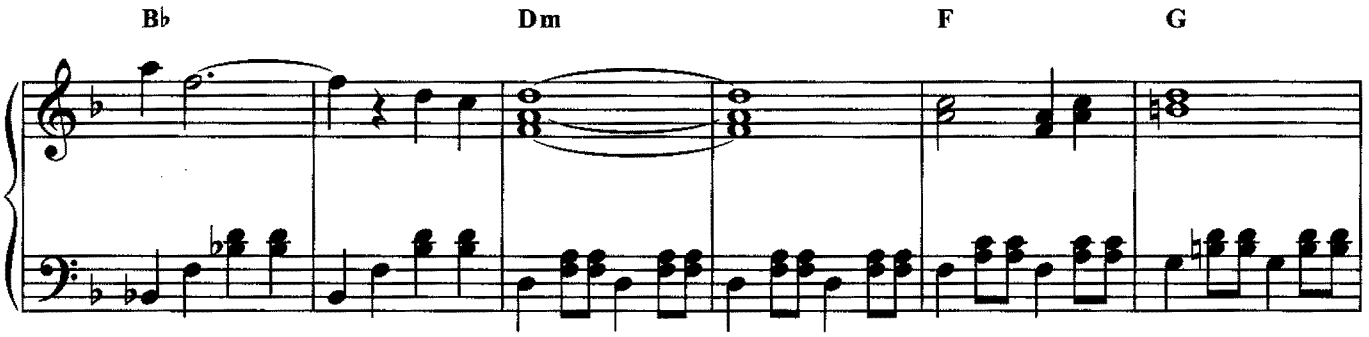
B♭
Dm
F
G

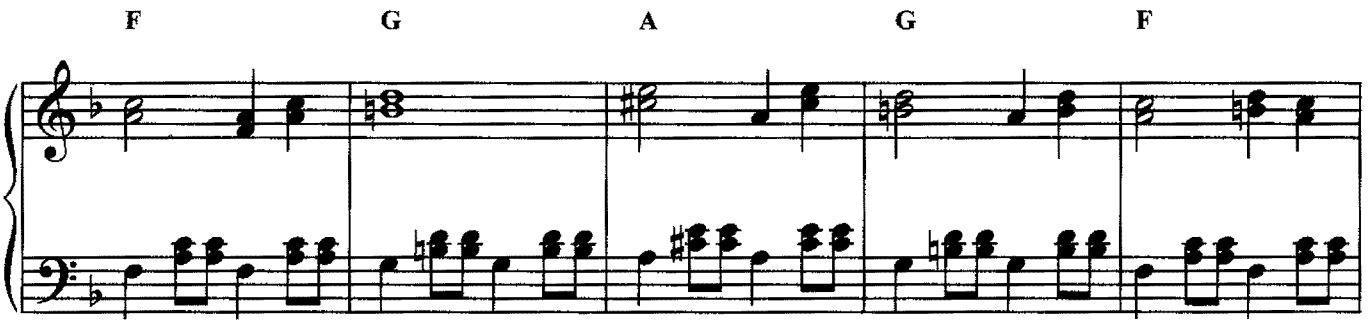
F
G
A
G
F

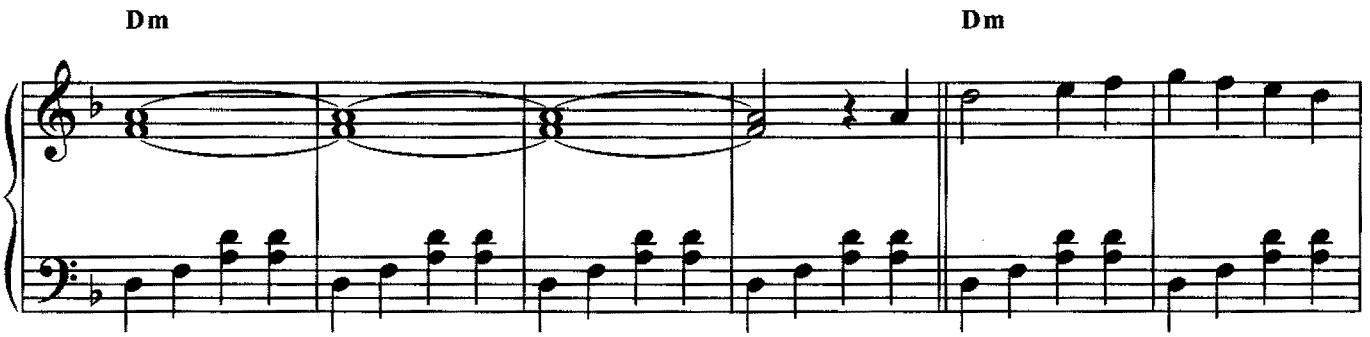
Dm
Dm

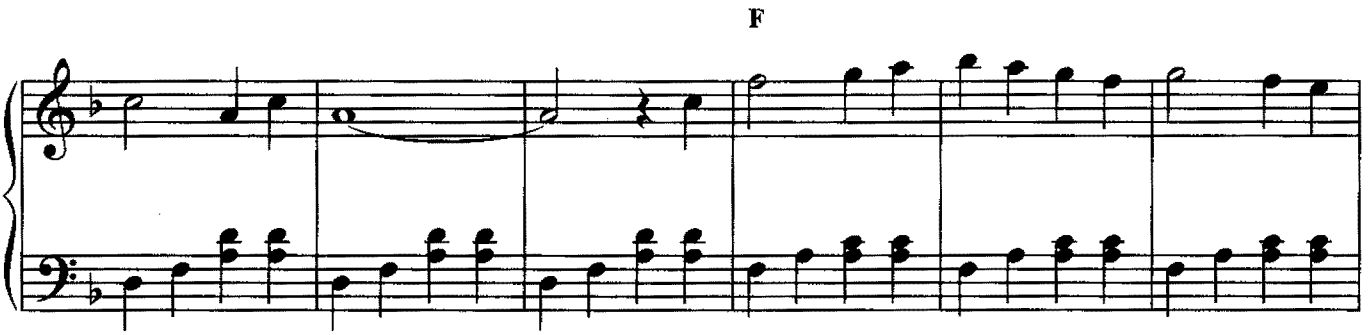
F

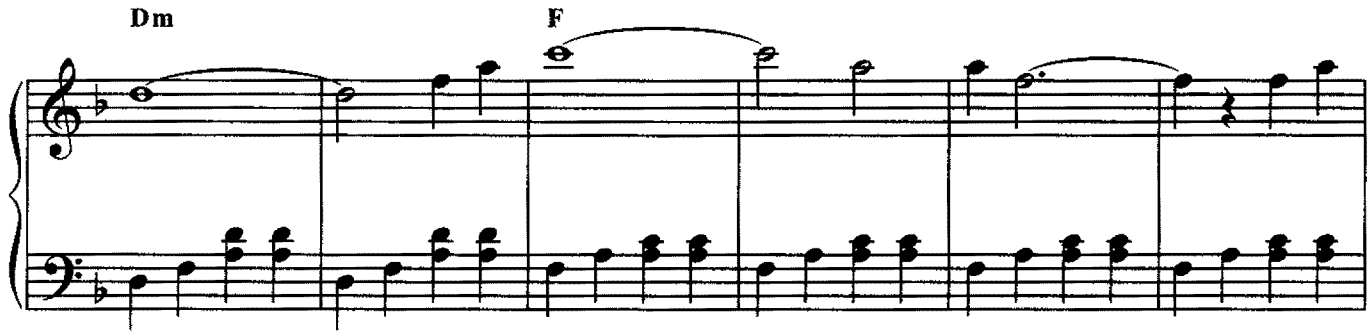
Dm
F

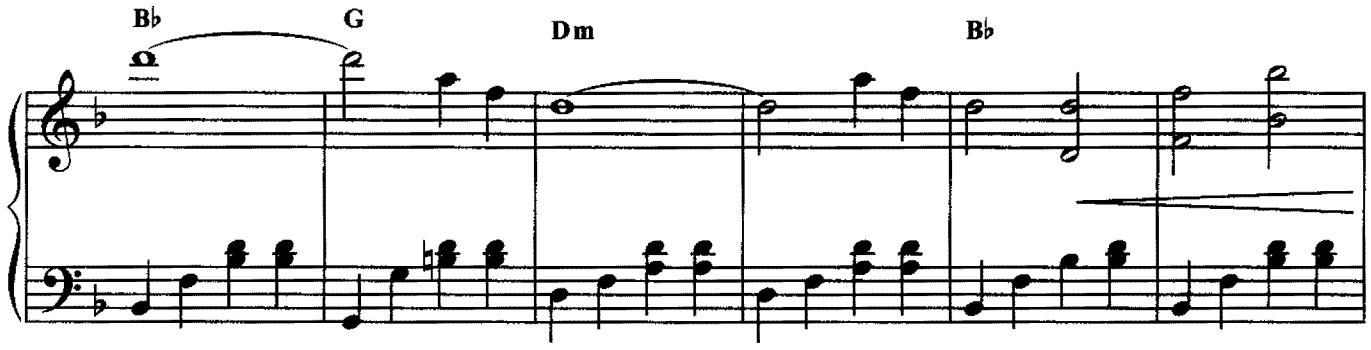
B♭
G
Dm
B♭

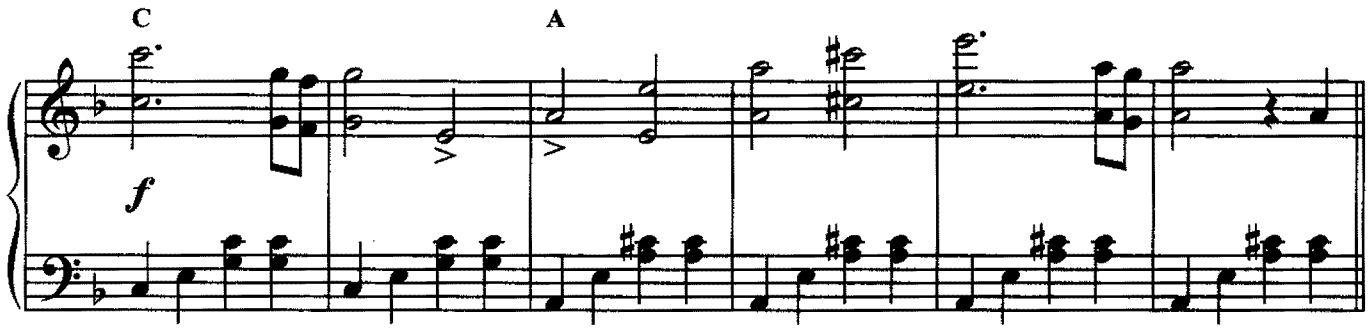
C
A
f

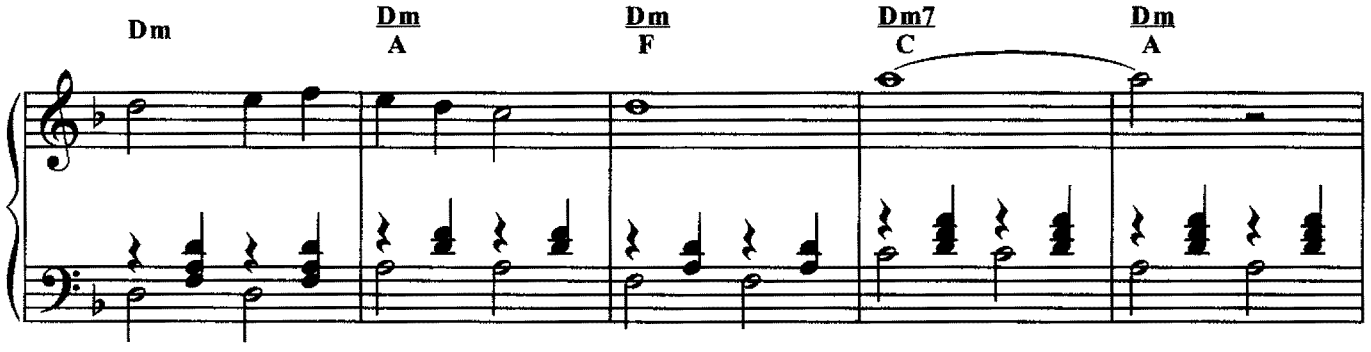
Dm
Dm/A
Dm/F
Dm7/C
Dm/A

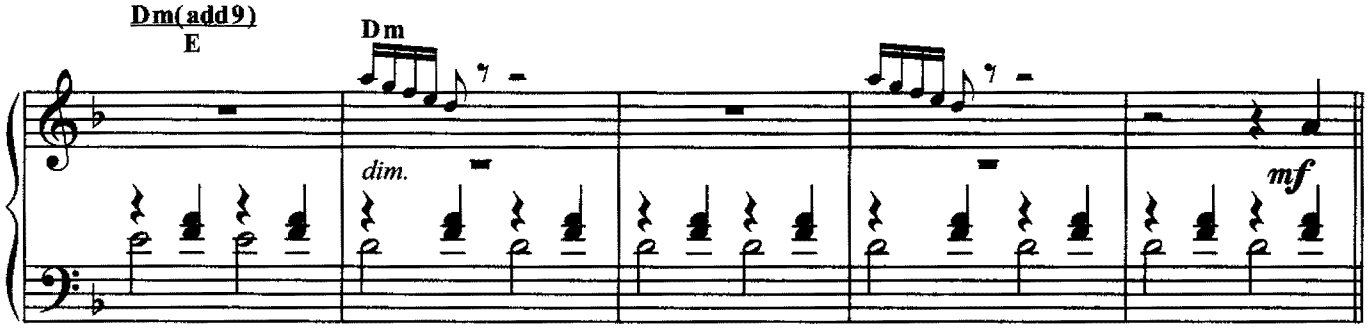
Dm(add9)/E
Dm
dim.
mf

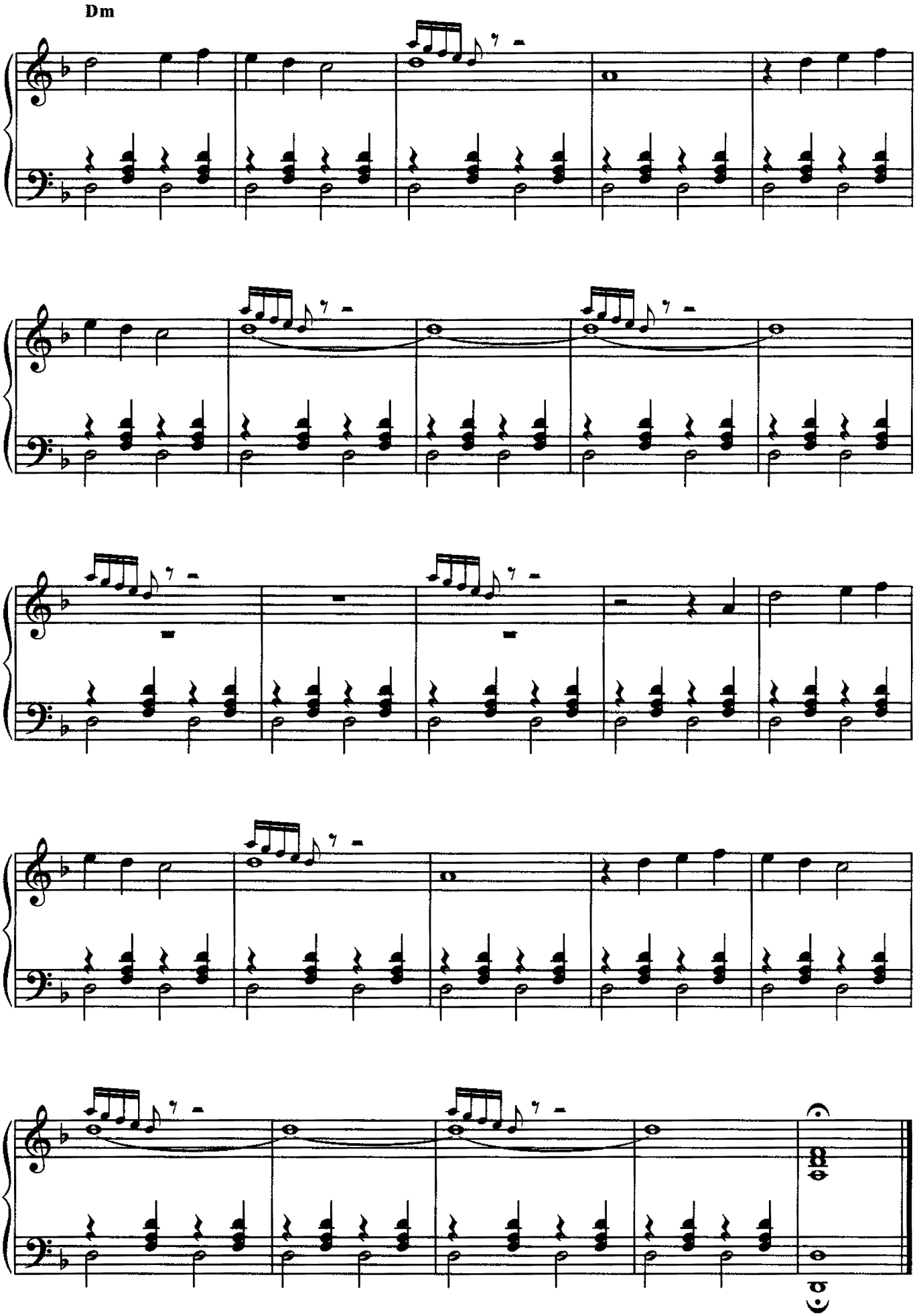
Dm

From "Sacco e Vanzetti"

Here's to you

Lyric by
J. BAEZ

Music by
E. MORRICONE

Marcia (in quattro)

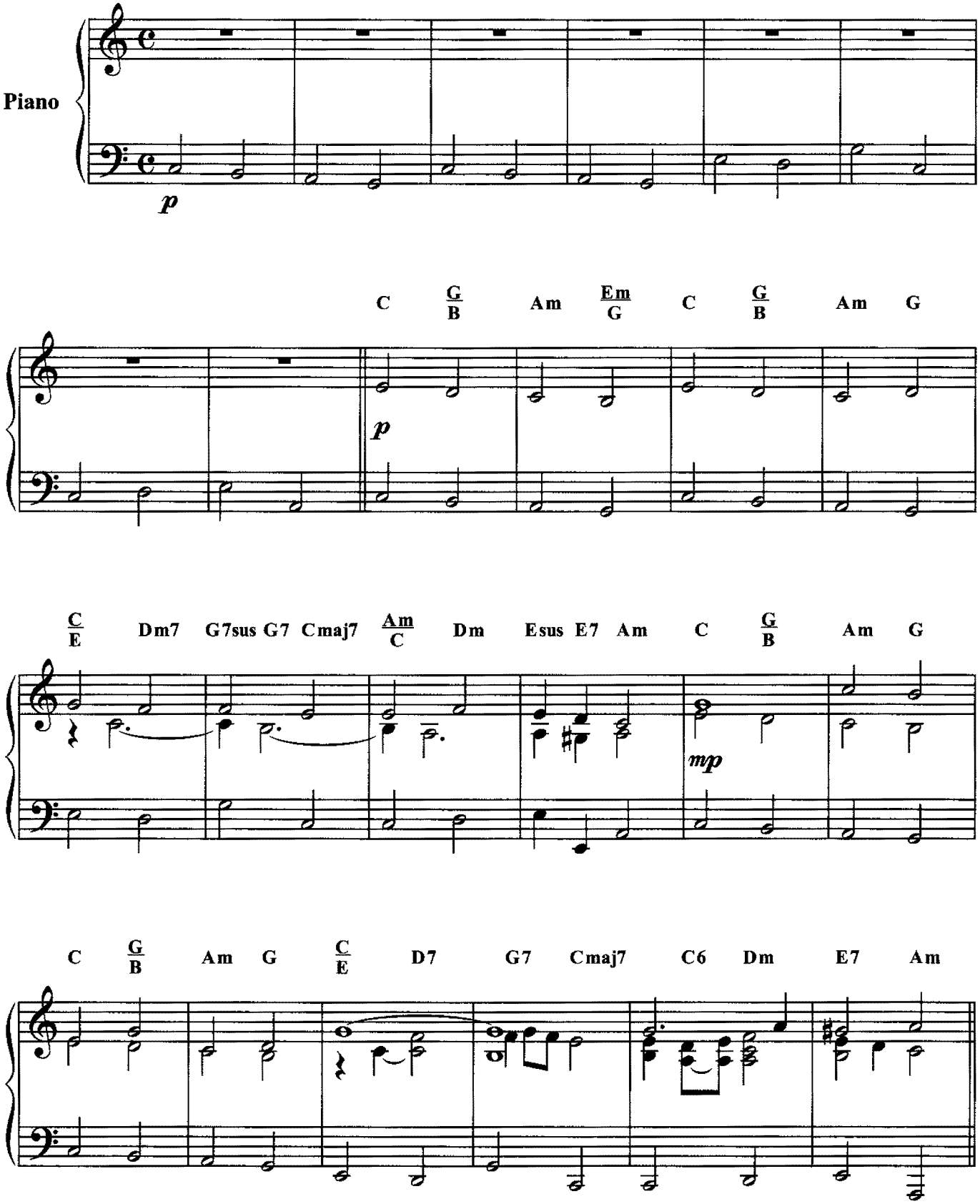

© Copyright 1970 by BMG RICORDI MUSIC PUBLISHING S.p.A. - via G. Berchet, 2 - 20121 Milano
Tutti i diritti riservati - All rights reserved

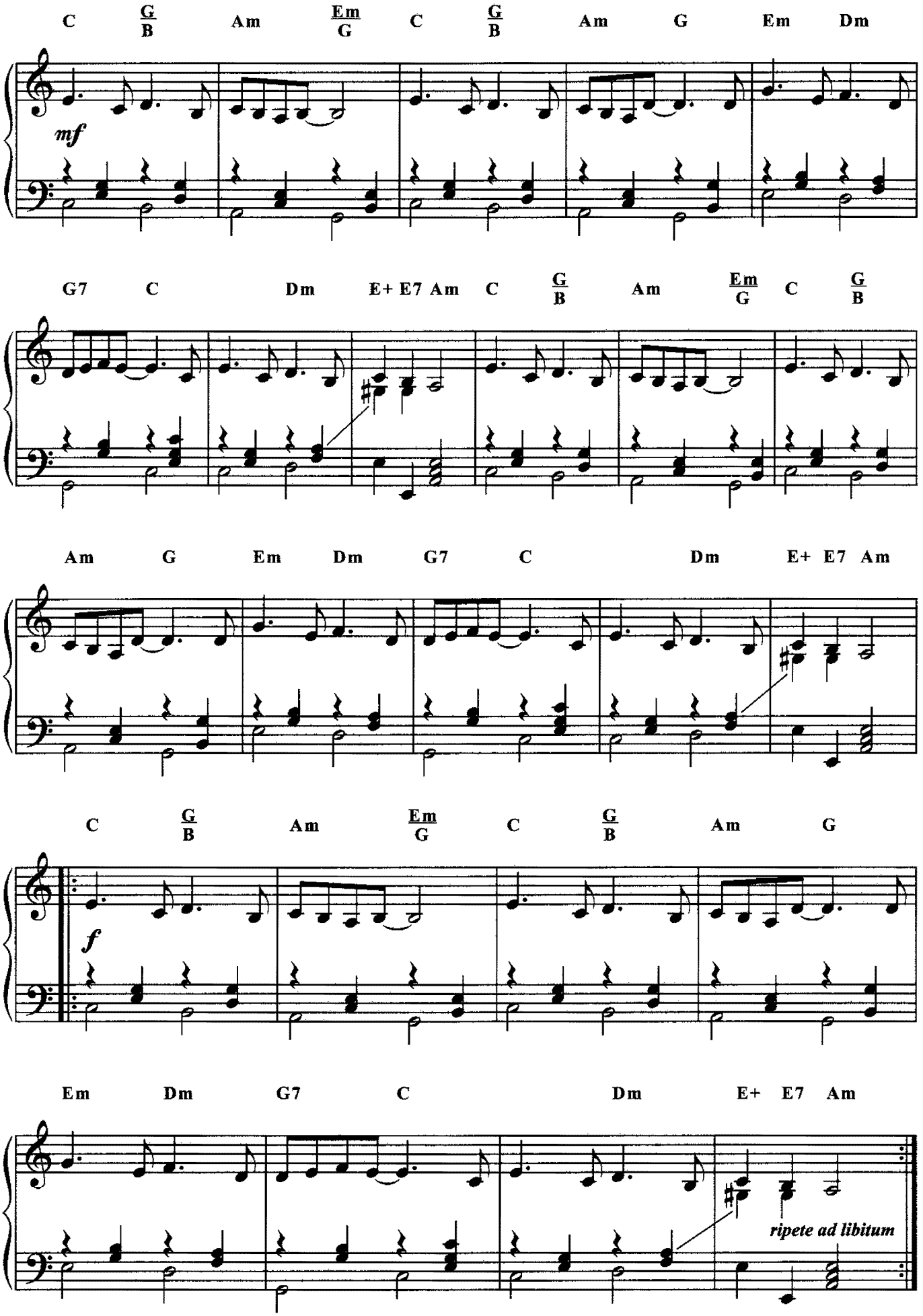
C G/B Am Em/G C G/B Am G Em Dm
mf
G7 C Dm E+ E7 Am C G/B Am Em/G C G/B
Am G Em Dm G7 C Dm E+ E7 Am
C G/B Am Em/G C G/B Am G
f
Em Dm G7 C Dm E+ E7 Am
ripete ad libitum

From "Sacco e Vanzetti"

La ballata di Sacco e Vanzetti

Lyric by
J. BAEZ

Music by
E. MORRICONE

Moderato

Piano

mf

Am **Dm**

© Copyright 1970 by BMG RICORDI MUSIC PUBLISHING S.p.A. - via G. Berchet, 2 - 20121 Milano
Tutti i diritti riservati - All rights reserved

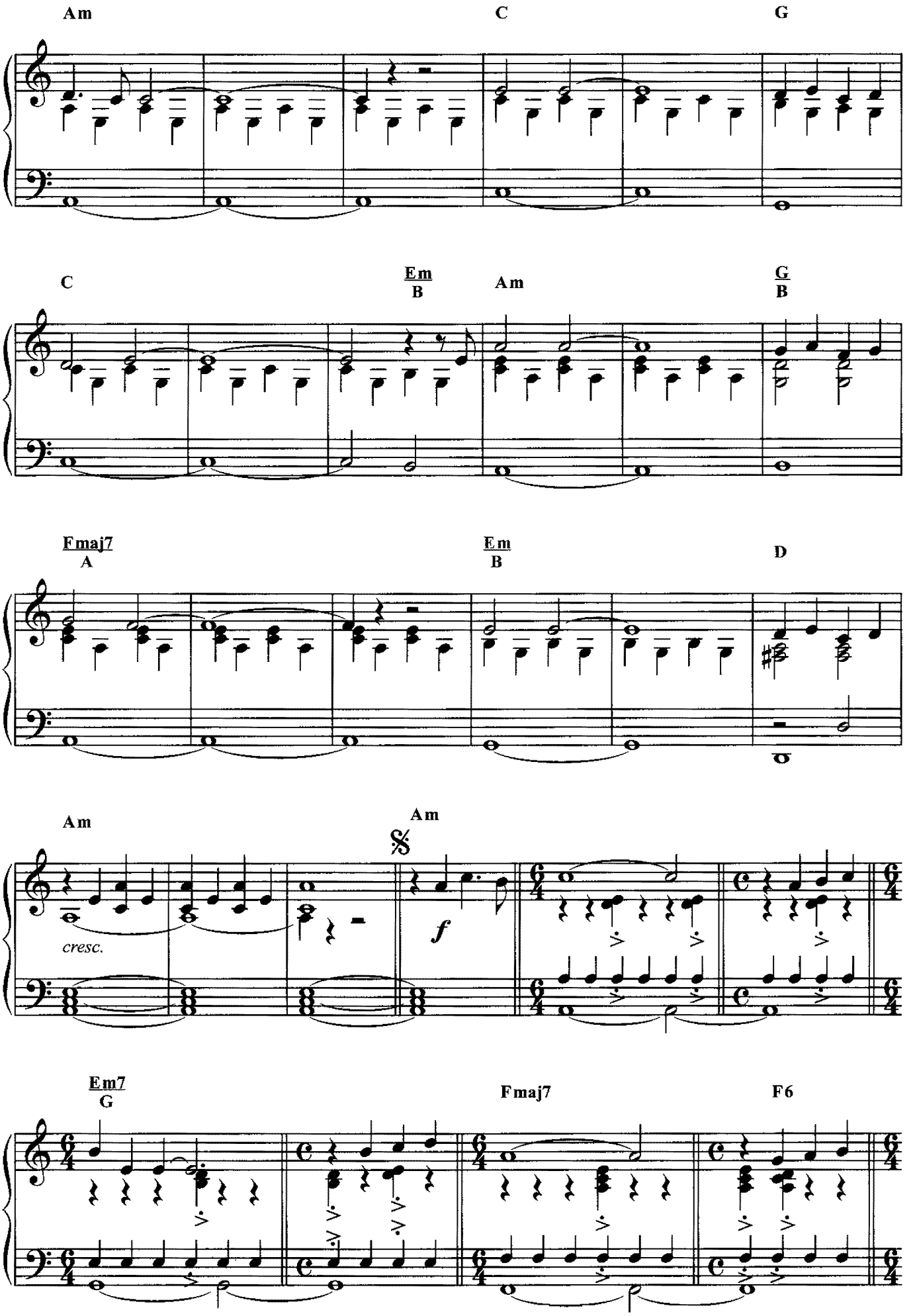
Am
C
G
C
Em/B
Am
G/B
Fmaj7/A
Em/B
D
Am
Am
cresc.
f
Em7/G
Fmaj7
F6

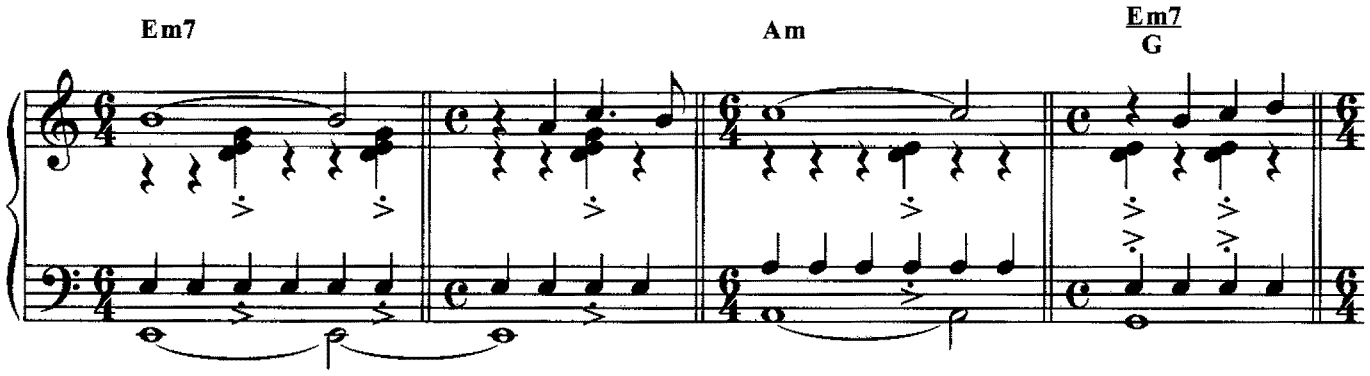
Em7
Am
Em7
G

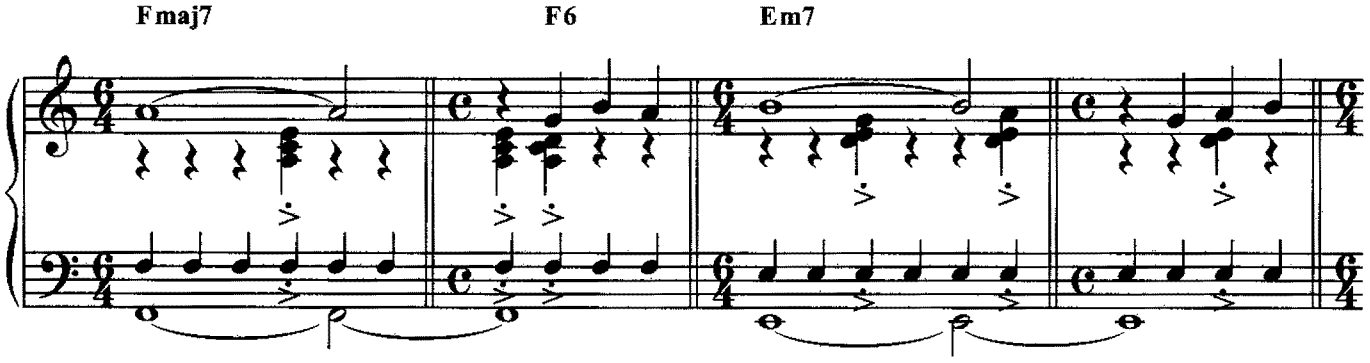
Fmaj7
F6
Em7

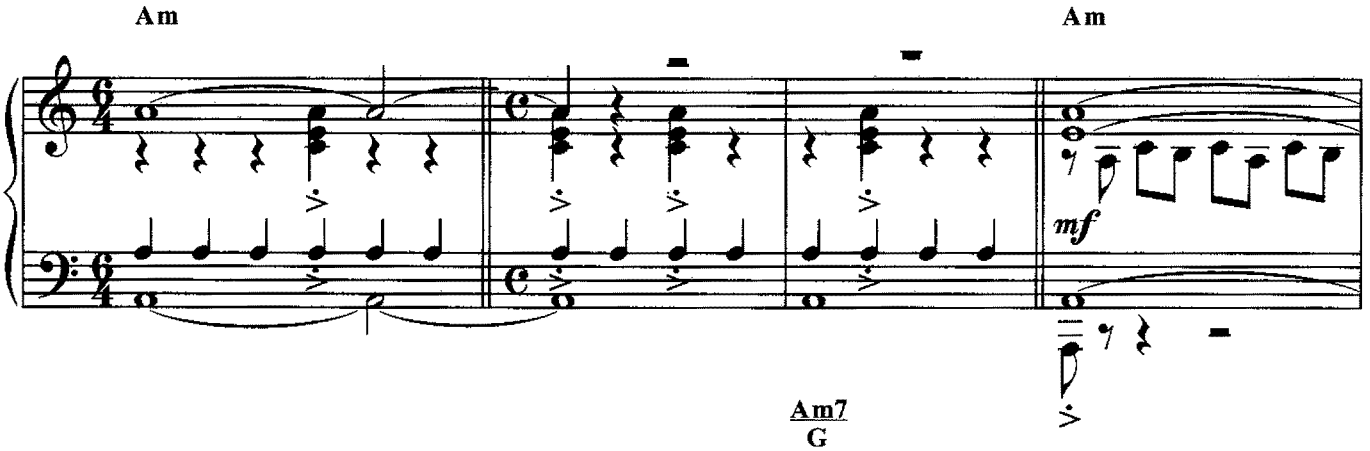
Am
Am
mf

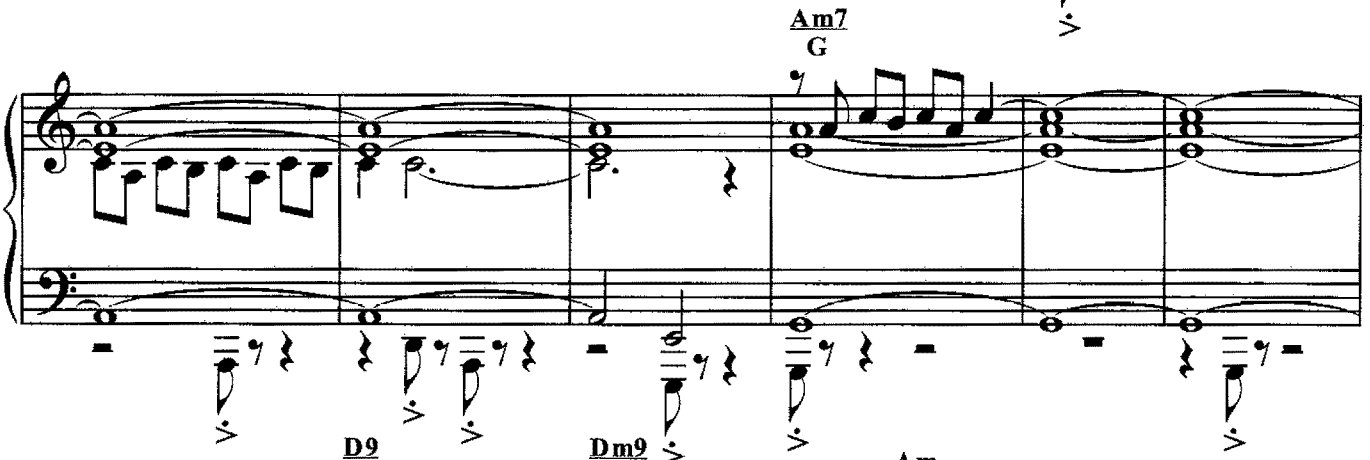
Am7
G

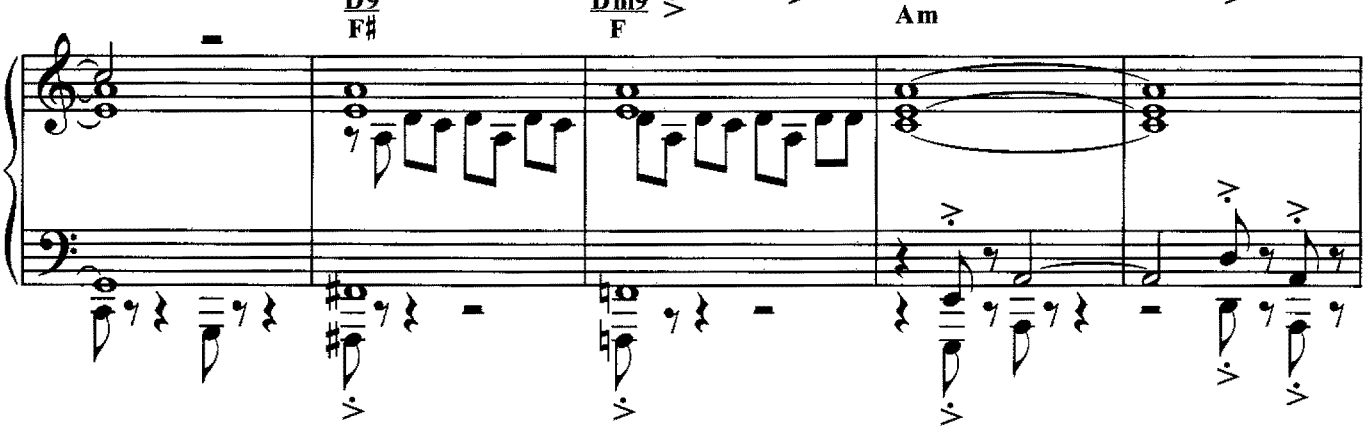
D9
F♯
Dm9
F
Am

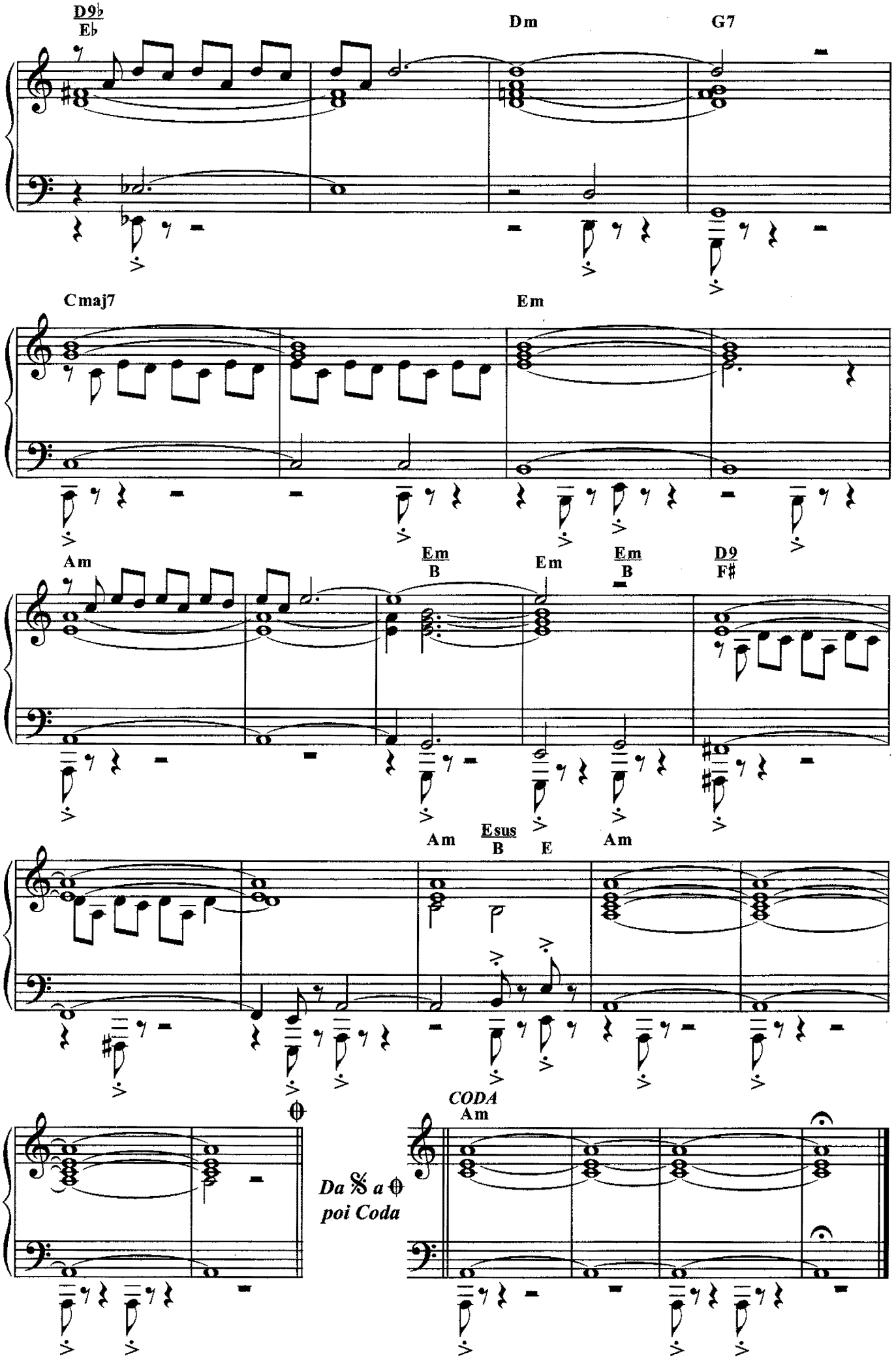
D9♭/E♭
Dm
G7
Cmaj7
Em
Am
Em/B
Em
Em/B
D9/F♯
Am
Esus/B
E
Am
CODA
Am
Da 𝄋 a ⊕
poi Coda

From "Sacco e Vanzetti"

Speranze di libertà

Music by
E. MORRICONE

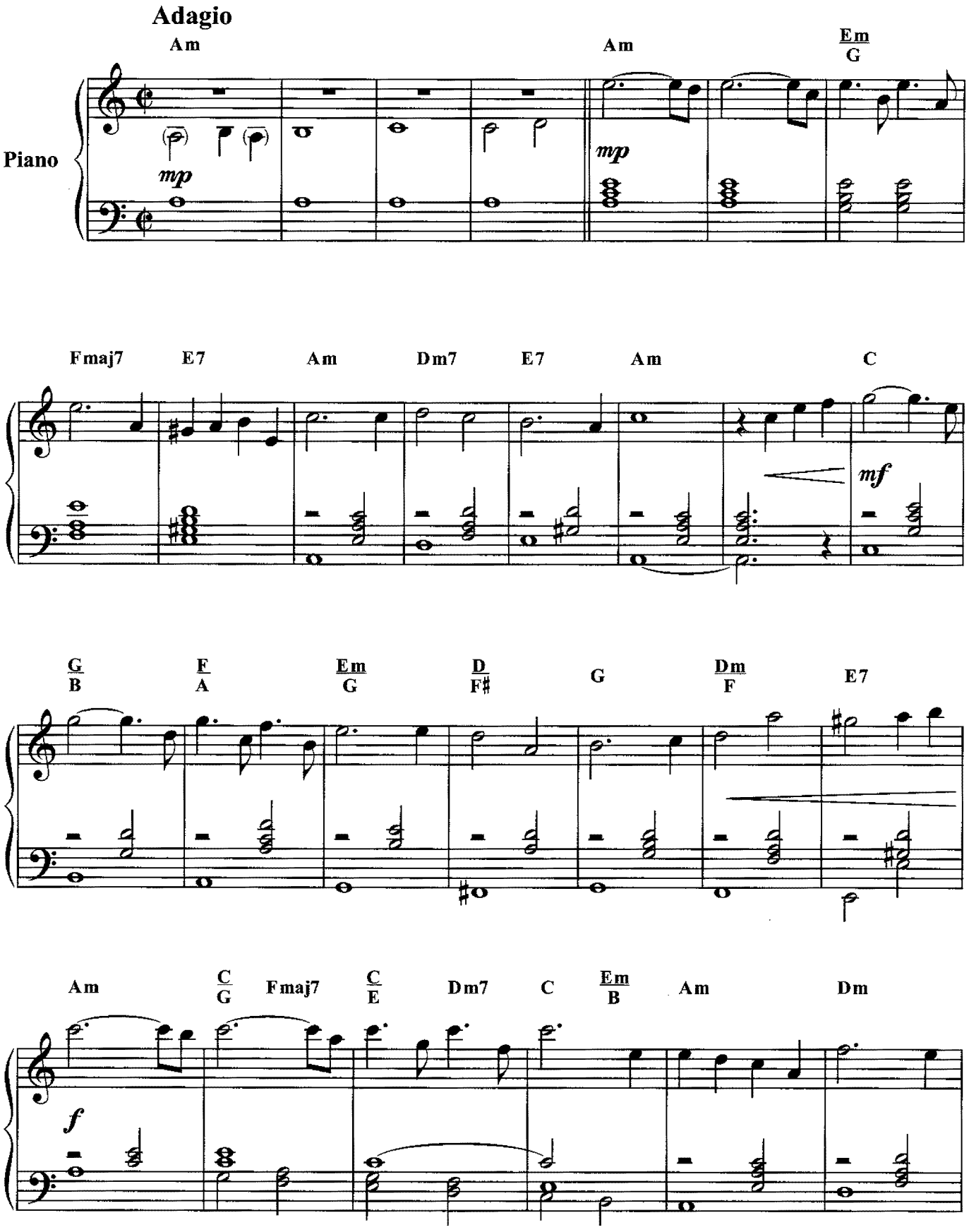

© Copyright 1970 by BMG RICORDI MUSIC PUBLISHING S.p.A. - via G. Berchet, 2 - 20121 Milano
Tutti i diritti riservati - All rights reserved

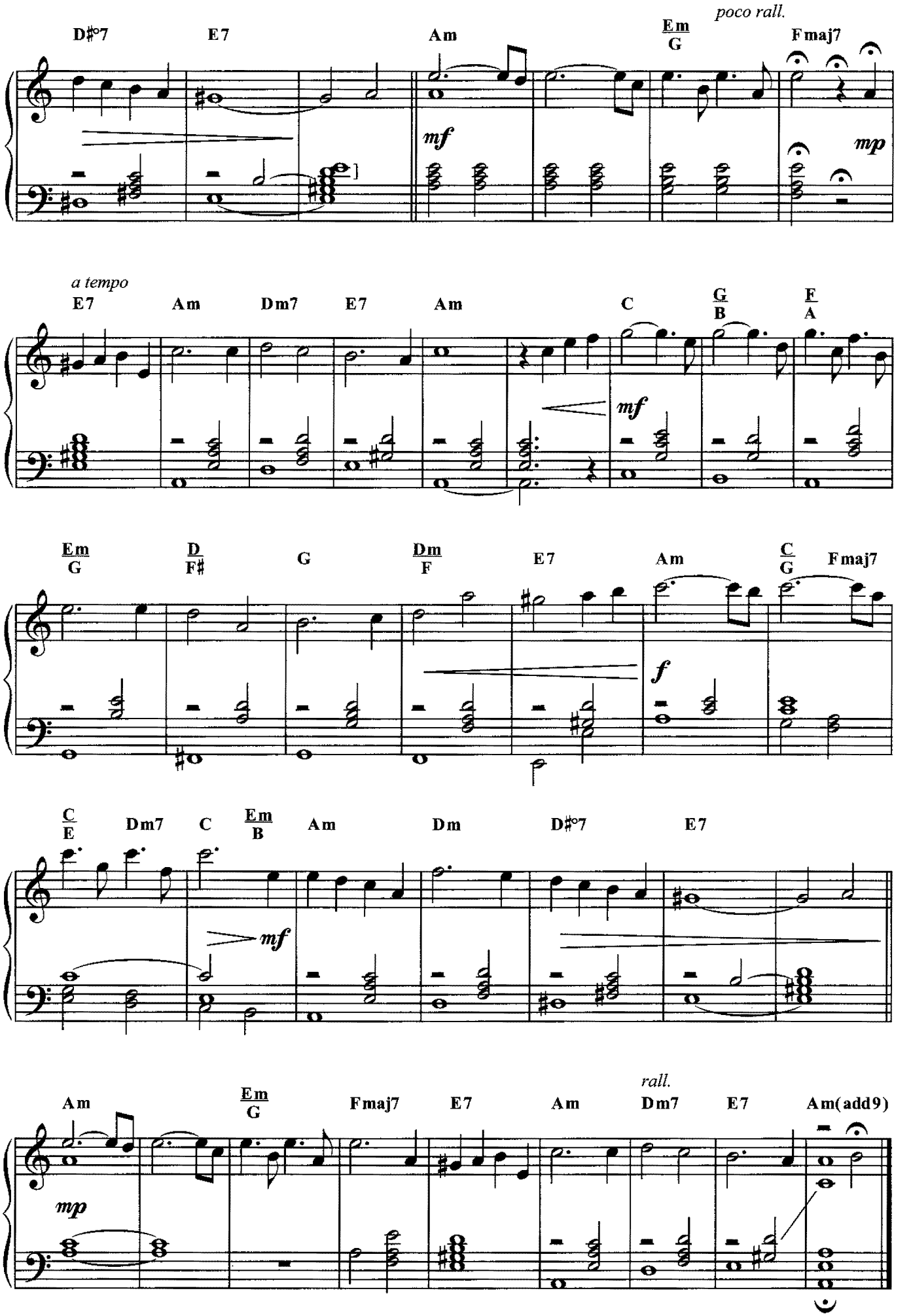
poco rall.
D#°7
E7
Am
Em/G
Fmaj7
mf
mp
a tempo
E7
Am
Dm7
E7
Am
C
G/B
F/A
mf
Em/G
D/F#
G
Dm/F
E7
Am
C/G
Fmaj7
f
C/E
Dm7
C
Em/B
Am
Dm
D#°7
E7
mf
Am
Em/G
Fmaj7
E7
Am
rall.
Dm7
E7
Am(add9)
mp

AMANTI D'OLTRETOMBA	Amanti d'oltretomba
C'ERA UNA VOLTA IL WEST	Addio a Cheyenne Titoli L'uomo dell'armonica
GIÙ LA TESTA	Titoli
GLI INDIFFERENTI	Trionfo d'amore
IL MAESTRO E MARGHERITA	L'incontro
IL SEGRETO DEL SAHARA	Saharan dream Miriam and Philipe
LA LEGGENDA DEL PIANISTA SULL'OCEANO	Playing love
L'AVVENTURIERO	L'avventuriero
LEGAMI!	Legami!
MENAGE ALL'ITALIANA	In fondo ai miei occhi
METELLO	Metello
ONCE UPON A TIME IN AMERICA	Once upon a time in America
PER AMORE	Tornare è come morire
PER LE ANTICHE SCALE	Per le antiche scale
PER UN PUGNO DI DOLLARI	Per un pugno di dollari Titoli
SACCO E VANZETTI	Here's to you La ballata di Sacco e Vanzetti Speranze di libertà

CD

AMANTI D'OLTRETOMBA
L'INCONTRO
SAHARAN DREAM
L'AVVENTURIERO
LEGAMI!
METELLO
TORNARE È COME MORIRE
PER LE ANTICHE SCALE
PER UN PUGNO DI DOLLARI
TITOLI
HERE'S TO YOU
LA BALLATA DI SACCO E VANZETTI

Produzione, distribuzione e vendita:
BMG
BMG PUBLICATIONS s.r.l., via Liguria, 4 - 20098 Sesto Ulteriano - San Giuliano Milanese (MI)
Catalogo completo delle edizioni in vendita consultabile su:
All current editions in print can be found in our on-line catalog at:
www.ricordi.it www.ricordi.com
www.durand-salabert-eschig.com

ISMN M-2151-0664-2
9 790215 106642
MLR 684

Stampato nel 2007 da EGP Srl
via Varese, 21 - San Giuliano Milanese (MI)